NHamp
352.07
B515
1972

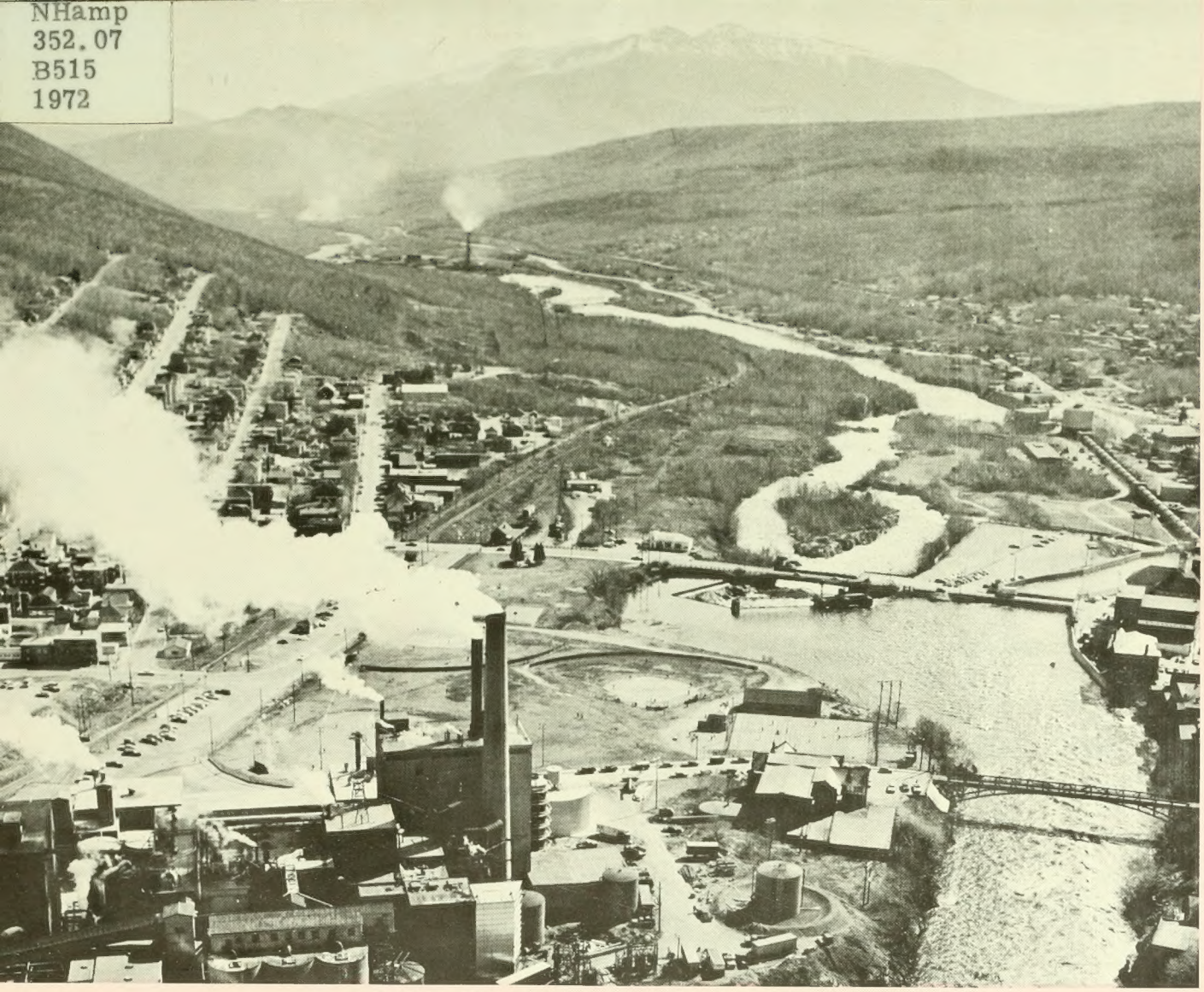

1972

ANNUAL REPORT

CITY OF BERLIN, NEW HAMPSHIRE

"THE CITY THAT TREES BUILT"

University of New Hampshire
Library

TABLE OF CONTENTS

Mayor's Letter . . . . . March, 1973
City Manager's Letter . . . . . April, 1973
Finance Department . . . . . May, 1973
City Clerk . . . . . May, 1973
Assessors . . . . . June, 1973
City Treasurer . . . . . June, 1973
Tax Collector . . . . . June, 1973
Police Department . . . . . July, 1973
Fire Department . . . . . July, 1973
District Court . . . . . August, 1973
Civil Defense . . . . . August, 1973
Public Health Department . . . . . September, 1973
Welfare Department . . . . . September, 1973
Zoning Board . . . . . September, 1973
Library . . . . . October, 1973
Board of Electric Utility Commissioners . . . . . October, 1973
Berlin Housing Authority . . . . . November, 1973
School Department . . . . . December, 1973
Public Welfare Department . . . . . January, 1974
Industrial Development . . . . . February, 1974
Water Works . . . . . February & March, 1974
Superintendent's Report . . . . . February, 1974
Auditor's Views, Accountant's Report . . . . . April & May, 1974

COVER PHOTO BY ROGER GODBOUT, PHOTOGRAPHER

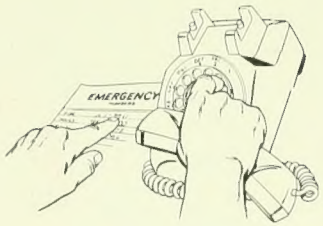

Telephone Directory

Assessors Board, City Bldg.	752-6250
City Clerk, City Bldg.	752-2340
City Manager, City Bldg.	752-7532
Civil Defense Office, City Bldg.	752-1630
District Nurst, City Bldg.	752-1272
Finance Director, City Bldg.	752-1610
Fire Dept., Main St.	752-3134
Health Board, City Bldg.	752-1272
Mayor, City Bldg.	752-2340
Overseer of Public Welfare, City Bldg.	752-2120
Police Dept., 135 Green St.	752-3131
Public Library, 270 Main St.	752-5210
PUBLIC WORKS DEPT.	
Office, City Bldg.	752-4450
Garage, Wight St.	752-1460
Recreational Director, Green St.	752-2010
SCHOOL DEPT.	
Athletic Field, Willow St.	752-9736
Bartlett School, Mt. Forist St.	752-3220
Brown School, Norway St.	752-1471
Bus Garage, Granite St.	752-1883
Junior High School	
Business Manager, Hillside Ave.	752-7930
Office, State St.	752-5311
Guidance Office, State St.	752-7544
Main St. Junior High, 421 Main St.	752-7662
Manpower Training Prog., Labossiere St.	752-7101
Marston School, Pine St.	752-2170
Senior High School	
Office, Willard St.	752-4122
Guidance Office, Willard St.	752-4355
Lunch Supervisor, Willard St.	752-4060
Nurse, Willard St.	752-4057
Superintendent of Schools, Hillside Ave.	752-6500
Vocational Director, Willard St.	752-6112
Tax Collector, City Bldg.	752-6350
Treasurer, City Bldg.	752-1610
WATER DEPT.	
Office, City Bldg.	752-1677
If no answer	752-3131
	752-3134
Filtr. Plant, W. Milan Rd.	752-2143
Storehouse, Willow St.	752-3011

MAYOR AND COUNCIL

NHamp
352.07
B515
1972

From left to right: front row: Albert Theriault, Ward IV; Herbert Costello, Ward I; Albert Nadeau, Ward II.
From left to right: back row: Lionel Caron, Ward IV; Donald Borchers, Ward III; Dominic Cellupica, Ward I; John S. Sullivan, Ward II; Robert A. Oliver, Ward II; Laurier R. Fortier, Ward IV; James Poore, Ward III.
Seated: His Honor the Mayor, Sylvio Croteau.
Absent when picture was taken: Thomas A. Fortier, Ward III; Arthur Bergeron, Ward I.

BOARDS AND COMMISSIONS

BOARD OF ASSESSORS:
7 - 8 p.m. – Monday, April – City Hall

BOARD OF EDUCATION:
7 p.m. – 1st Tuesday of each month – Superintendent's Office.

BOARD OF ELECTRIC UTILITY COMMISSIONERS
7 p.m. – 3rd Tuesday of each month – City Hall

BOARD OF HEALTH:
Monday – at request of Health Officer

HOUSING BOARD OF APPEALS:
7 p.m. – 3rd Tuesday of each month – City Hall

PLANNING BOARD:
7 p.m. – 1st Thursday of each month – City Hall

ZONING BOARD OF ADJUSTMENT:
7 p.m. – 2nd Tuesday of each month – City Hall

POLICE COMMISSION:
7 p.m. – Monday – Police Station

RECREATION COMMISSION:
4 p.m. – 2nd Tuesday of each month – Recreation Center

WATER COMMISSION:
2 p.m. – 2nd Thursday of each month – Water Works Office – City Hall

BERLIN HOUSING AUTHORITY:
8 p.m. – 2nd Tuesday of each month – Berlin Housing Authority Office

ENVIRONMENTAL PROTECTION AGENCY:
At request of Chairman – City Hall

INDUSTRIAL DEVELOPMENT COMMITTEE:
7:30 p.m. – 4th Thursday of each month – City Hall

CITY COUNCIL:
8 p.m. – Monday – Council Chambers – City Hall

BERLIN NEW HAMPSHIRE 03570
The City That Trees Built

To the Citizens of Berlin:

It is my pleasure and privilege to present my first annual report as Mayor of the City of Berlin. The past year has been a most pleasant and busy one and I have enjoyed working with your dedicated City Council, our outstanding and devoted citizens who have served on our many board and commissions, our capable department heads and city employees. To each I wish to extend congratulations for a job well done and a most sincere thank you for your splendid cooperation and interest toward the well being of our fine community.

I wish to also take this opportunity to compliment our City Manager who is proving his ability and efficiency in his efforts to improve our services, to cope successfully with our problems, and to bring Berlin to a more sound economic status. In my behalf, the City Council, and the members of all boards and commissions, I wish to thank him for his tireless efforts and for the excellent relationship with all that has been established.

It is a known fact that this administration is one that is dedicated and has assumed its reponsibilities. Many more hours and much more time has been spent in facing up to the problems that confront the city. The operation of the municipal government is far more complicated and time consuming than most imagine. However, much has been accomplished to the benefit of all. Proof of our actions is the fact that the City was operated during the past year at a cost of well over one hundred thousand dollars <u>less</u> than was anticipated. This indicates full cooperation by all concerned and will result with our continued efforts in a decrease in cost to all in the year ahead.

Berlin is now speaking out and is being recognized more now than has been the case in other years. We have a closer relationship, in my opinion, than ever before with higher echelons of government. Such an example is indicated by the fact that we had the honor of having for the first time in Berlin's history an inaugural ball for our Governor held at the State Armory. Another advancement in relationships are the monthly informational meetings held with our State Senator and Representatives to the General Court which are proving to be of great value and keeps us all abreast of what may transpire in state legislation.

One of our major problems for years has been that the City has lacked an industrial park and therefore has suffered in its efforts to promote growth. I am both pleased and proud that we now have our first one and it is my sincere hope that in the near future I will have the privilege to announce the first occupant. Additionally, it is my intent to secure a second site in the near future in an effort to further be in a better position to entice industrialists to locate in Berlin and accomplish two important things - first, to provide additional employment, and, secondly, broaden our tax base to lessen everyone's burden.

It is my firm belief that in the coming year we will make great strides forward in our endeavors. However, we must, and will, continue to work together - I solicit greater participation by our citizens and hope that more will become involved. Foresight and good planning will determine our future and - the greater the effort - the greater our success will be.

I feel honored to have had the privilege of serving as your Mayor for the past year. I look forward to the year ahead with much anticipation knowing full well it will be one of greater accomplishments.

Very truly yours,

Sylvio J. Croteau

Sylvio J. Croteau
Mayor

Accomplishments

The Mayor worked closely with the Board of Water Commissioners for a New Water Filtration Plant to provide more and better quality water for the City of Berlin.

The Mayor worked with all our Congressmen and Senators in concentrated efforts to obtain federal funds.

Mayor and City Council approved plans and authorized construction of Basic Recreational Facilities at Dead River Watershed. Site No. 1. Access Road to be constructed by the City.

Mayor and City Council worked as a whole to develop and approve plans for construction of new Twelfth Street Bridge and a relocation of the proposed right-of-way.

Worked closely with the Planning Board and Zoning Board to make zoning changes to improve Berlin's position for growth.

Worked closely and supported Mental Health Clinic, Holiday Center, Teen-Age Center, Berlin Help, and the North Country Community Services.

Met and worked regularly at monthly meeting with the State Senator and Representatives to the General Court.

Followed closely the problems of the Board of Education as to the sizeable increase in enrollment.

Supported and financed the Dual Enrollment Program.

Negotiated and completed the purchase of a tract of land to be Berlin's first Industrial Park property.

Operated and maintained the Municipal Airport Complex — Administration Building, Runway, etc. for both winter and summer use.

Followed closely the completion of construction of the New Senior High School and the extensive renovations to the Junior High.

Devoted many hours in study and travel in preparation for the study on water pollution abatement.

Worked closely with the Board of Police Commissioners to establish an ambulance service in the area.

MARCH 1973

FEBRUARY

				1	2	3
4	5	6	7	8	9	10
11	12	13	14	15	16	17
18	19	20	21	22	23	24
25	26	27	28			

APRIL

1	2	3	4	5	6	7
8	9	10	11	12	13	14
15	16	17	18	19	20	21
22	23	24	25	26	27	28
29	30					

The Greatest Men Are Those Who Are Humble Enough to be of Service to Others.

SUNDAY	MONDAY	TUESDAY	WEDNESDAY	THURSDAY	FRIDAY	SATURDAY
				1 Planning Board 7 p.m. City Hall	2	3
4	5 Council Meeting	6 Pre-School Clinic - 3 p.m.	7 ASH WEDNESDAY	8 Water Commission 2 p.m. City Hall	9	10
11	12 Council Meeting	13 Zoning Board 7 p.m. City Hall	14	15 Crippled Children Clinic 9 am Baby Clinic - 3 p.m.	16	17 ST. PATRICK'S DAY
18	19 Council Meeting	20 1st DAY SPRING	21	22 Industrial Development 7:30 p.m. City Hall	23	24
25	26 Council Meeting	27	28	29	30	31

FIRE 752-3134
POLICE 752-3131

PUBLIC WORKS 752-4450
WATER WORKS 752-1677

EMERGENCY CALL
752-3131 752-3134

BERLIN NEW HAMPSHIRE 03570

The City That Trees Built

To the Honorable Mayor, Members of the City Council
and the Citizens of the City of Berlin:

Once again it is our pleasure to present the third annual report in calendar form for the community. It is interesting to note that we use one of the oldest record forms of mankind, the calendar, to present a record of the happenings of the past year plus a brief schedule of future meetings and other items of civic interest. Through this schedule we hope more of our citizens will become involved in civic affairs and the general municipal operation of the local government. Each of us should take an active part in our community and your interest is both welcomed and necessary.

During the past year all accounts were balanced, but with much difficulty due to extenuating circumstances and unforeseen changes that greatly affected certain departments. Regardless, we do have the satisfaction of having resolved some significant problems, of having made inroads upon others of major scope, but with the nagging knowledge that inflation and escalating costs together with important projects that soon must be undertaken remain as a continuing problem to the City's economic status. This becomes more complicated due to the lack of cost-sharing by the various agencies of both the Federal and State Governments relative to schools, public improvements and the critical problem of pollution which we must attack in the coming year.

Our primary goal remains that of high-quality service to the total community provided with the least expenditure of your tax dollar. The enactment by the Federal Government of the State and Local Fiscal Assistance Act of 1972, more commonly known as General Revenue Sharing, will be of some assistance in the future but is exceptionally minor when compared to our needs. In the minds of many this law is too restrictive in areas where the need is greatest, especially to those who have pollution and highway problems of major importance and requiring sizeable expenditures of funds.

A healthy and sound community is only created by its citizens and by what they contribute toward its development and improvements. We have a fine community -- we have a community in need of many things which can be to the benefit of all -- but we must work to accomplish that which we desire. The greater the effort through strength in numbers - the greater our accomplishments will be.

With the continued cooperation of your capable Mayor and City Council, the dedicated efforts of our employees, appointed officials, and your continued interest and participation in community activities, I look forward to the years ahead with confidence that we will successfully cope with the many challenges which Berlin will face in the future. We should, and must, all continue to work together for the general welfare of the community.

Respectfully submitted,

Joseph F. Burke

Joseph F. Burke
City Manager

A GLANCE AT

WHAT'S DONE

Completion of Construction of the new Berlin High School – (October)

Completion of Renovations to the Berlin Junior High School – (December)

Completion of the Anderson-Nichols Company, Inc. Pollution Abatement Study and Report – (August)

Establishment of a City-wide Disaster Plan and completion of a Training Seminar.

Execution of Revised Agreements for the Construction of Dead River Recreational Facilities with the Access Road to be constructed by the City.

Revision and modification of many sections of existing City Ordinances.

WHAT'S PLANNED

Authorization and Execution of Project Agreements for the Dead River Channel Improvements Project.

Commencement of Construction of Dead River Channel Improvements Project.

Commencement of Construction of the Dead River Recreational Facilities. Bids are due in May.

Commencement of Construction of the so-called Twelfth Street Bridge.

Development of the Industrial Park Property and completion of negotiations for the purchase of a second such site.

Selection of an Engineering Firm to complete design and construction plans for Phase I of Pollution Abatement Project upon receipt of approval of Anderson-Nichols study and report.

Water Filtration Treatment Plant and Sanitary Sewage Project applications for construction grants to be filed.

WHAT'S IN THE FUTURE

Commencement of Construction of Water Filtration Treatment Plant. Completion of Construction of so-called Twelfth Street Bridge – 1974.

Completion of Construction of Dead River Recreational Facilities, Site Number 1 – 1974.

Completion of Construction of Dead River Channel Improvements Project – 1974.

Design and Construction of Drainage Facilities.

Design and Construction of Sewerage Treatment Facilities to eliminate water pollution – Phase I.

Development to a greater degree of an Industrial Park Complex at one or more locations.

APRIL 1973

MARCH

				1	2	3
4	5	6	7	8	9	10
11	12	13	14	15	16	17
18	19	20	21	22	23	24
25	26	27	28	29	30	31

MAY

		1	2	3	4	5
6	7	8	9	10	11	12
13	14	15	16	17	18	19
20	21	22	23	24	25	26
27	28	29	30	31		

Honorable are those who can give
Without remembering
and take without forgetting.

SUNDAY	MONDAY	TUESDAY	WEDNESDAY	THURSDAY	FRIDAY	SATURDAY
1	2 Council Meeting	3 Pre-School Clinic 3 p.m.	4	5 Planning Board 7 p.m. City Hall	6	7
8	9 Council Meeting	10 Zoning Board 7 p.m. City Hall	11	12 Water Commission 2 p.m. City Hall	13	14
15 PALM SUNDAY	16 Council Meeting	17 Beginning of PASSOVER	18	19 Baby Clinic 3 p.m.	20 GOOD FRIDAY	21
22 EASTER SUNDAY	23 FAST DAY SCHOOL VACATION STARTS City Hall Closed	24 Council Meeting	25 VACATION	26 VACATION Industrial Development 7:30 p.m. City Hall	27 VACATION	28
29 DAYLIGHT SAVINGS BEGINS	30 RETURN TO SCHOOL Council Meeting					

FIRE 752-3134
POLICE 752-3131

PUBLIC WORKS 752-4450
WATER WORKS 752-1677

EMERGENCY CALL
752-3131 752-3134

FINANCE DEPARTMENT

The following is the report of the Finance Department for the year ended January 31, 1973.

Maintained complete accounting records of the City of Berlin General Fund, School Building Fund, Parking Meter Fund, Public Improvement Fund, Sewer Fund, Bridge Fund, Revenue Sharing Fund, and the Berlin Airport Authority. This Office also maintained complete accounting records for various Government Projects.

Assisted the City Manager in the preparation of budget, preparation of bids or quotations on major purchases, and the issuing of purchase orders.

Completed financial surveys for State and Federal Governments.

Prepared financial reports for Mayor & City Council, City Manager, and the City Treasurer.

Kept records and processed insurance claims for Workmen's Compensation, Group Insurance, Liability Insurance, and Medical Insurance.

Processed applications for Medical Insurance and Group Insurance and prepared monthly statement of same.

Kept records and processed centralized purchasing such as gas, oil, postage and supplies for various departments.

Additionally, the staff maintained records and published reports for the Industrial Development Committee, the Planning Board, the Electric Utility Commission, Water Pollution and Regional Planning.

Respectfully submitted,

(Mrs.) ALINE BOUCHER
City Comptroller

REPORT OF CITY CLERK

I herewith submit my report as City Clerk for the year ending February 1, 1973.

The City Clerk's Department filed and indexed 561 Financing Statements, 133 Termination Statements, Sales and Mortgages.

Issued and recorded 158 Marriage Licenses, 217 Birth Certificates, 170 Deaths.

Issued, indexed and filed 683 Dog Licenses.

Registered 9,500 vehicles including cars, trucks, trailers and motorcycles.

Copies of all Vital Statistics were forwarded to the Department of Vital Statistics, Concord, N. H. Copies of all birth certificates were prepared and mailed to the parents.

Cemetery lots were sold and deeds issued and recorded.

All Junk Yard and Taxicab Licenses were issued and filed.

Monthly reports of Vital Statistics were forwarded to the Office of Vital Statistics in Concord, N. H. Monthly labor reports were also forwarded to U. S. Department of Labor in Concord, N. H.

The City Clerk is also agent for the New Hampshire Fish and Game Department.

In addition to the above functions, the City Clerk also acts as booking agent for the municipal halls which are rented for weddings, anniversaries, showers and benefit parties.

The following tabulation shows the listings of Marriages, Births, Deaths as recorded during the past five years:

	1968	1969	1970	1971	1972
Births	277	275	236	253	217
Marriages	146	153	160	150	167
Deaths	211	186	190	176	160

ROSA JUTRAS City Clerk

MAY 1973

APRIL

1	2	3	4	5	6	7
8	9	10	11	12	13	14
15	16	17	18	19	20	21
22	23	24	25	26	27	28
29	30					

JUNE

					1	2
3	4	5	6	7	8	9
10	11	12	13	14	15	16
17	18	19	20	21	22	23
24	25	26	27	28	29	30

Not to try for Fear of Failure
Makes One a Failure Before One Tries.
The Greatest Men are Those Who are
Humble enough to be of Service to Others.

SUNDAY	MONDAY	TUESDAY	WEDNESDAY	THURSDAY	FRIDAY	SATURDAY
		1 Pre-School Clinic 3 p.m.	**2**	**3** Planning Board 7 p.m. City Hall	**4**	**5**
6	**7** Council Meeting	**8** HARRY S. TRUMAN 1884 Zoning Board 7 p.m. City Hall	**9**	**10** Water Commission 2 p.m. City Hall	**11**	**12**
13 MOTHER'S DAY	**14** Council Meeting	**15**	**16**	**17** Crippled Children Cli. 9 am Baby Clinic 3 p.m.	**18**	**19**
20	**21** Council Meeting	**22**	**23**	**24** Industrial Development 7:30 p.m. City Hall	**25**	**26**
27	**28** Council Meeting	**29**	**30** MEMORIAL DAY NO SCHOOL City Hall Closed	**31**		

FIRE 752-3134
POLICE 752-3131

PUBLIC WORKS 752-4450
WATER WORKS 752-1677

EMERGENCY CALL
752-3131 752-3134

ASSESSORS' DEPARTMENT

The following is a summary inventory of taxable property in the City of Berlin for the year 1972.

Real Estate Land & Buildings		$ 42,783,310
Factory Buildings		14,346,700
Electric Plants		9,126,500
Boats and Launches – 49		12,260
TOTAL VALUATION BEFORE EXEMPTIONS ALLOWED		$ 66,268,770
Less: Blind Exemptions	$ 4,000	
Elderly Exemptions	1,062,240	
	$1,066,240	
NET TOTAL VALUATION ON WHICH TAX RATE IS COMPUTED		65,202,530

1972 Taxes Committed to Collector:
Tax Rate: $54.00 per thousand

Property Taxes		$3,520,936.62
Resident Taxes		71,980.00
National Bank Stock Taxes		1,257.47
Jeopardy Warrant		
Property Taxes		337.12
Special Warrant		
Property Taxes		793.26
Yield Tax Warrant		
Yield Tax City	890.22	
State of N. H.	178.04	1,068.26

Board of Assessors
LOUIS H. JOLIN, Chairman
EDWARD OUELLETTE
CLOVIS E. MORIN

CITY TREASURER

Issued over 17,500 payroll checks.

Issued over 5,050 general checks.

Issued $2,500,000.00 and repaid $2,400,000.00 Tax Anticipation Notes.

Issued $100,000.00 Public Improvement Bonds.

Paid $365,000.00 on our Bonded Debt.

Balance on Bonded Debt – January 31, 1973 – $3,810,000.00.

HENRY E. BEAULAC
City Treasurer

TAX COLLECTOR'S ANNUAL REPORT

Taxes Committed to Collector:

Property Taxes	$3,520,936.62	
Resident Taxes	71,980.00	
National Bank Stock	1,257.47	
		$3,594,174.09
Yield Taxes	1,068.26	
Added Taxes:		
Jeopardy Warrants	337.12	
Interest Collected	506.64	
Special Warrants	793.26	
		$3,596,879.37

Total Debits:
Remittances to Treasurer:

Property Taxes	3,265,720.46	
Jeopardy Taxes	287.12	
Resident Taxes	55,990.00	
National Bank Stock	1,257.47	
Yield Taxes	1,068.26	
Interest Collected	506.64	
Discount Allowed	3,210.51	
Abatements – 1972 Property	3,281.36	
War Veterans Exemptions	52,762.14	
Special Warrants	679.86	
	$3,384,763.82	
Uncollected:		
Property Taxes – 1972	195,962.15	
Resident Taxes	15,990.00	
Jeopardy Taxes	50.00	
Special Warrants	113.40	
		$3,596,879.37

Respectfully submitted,

L. LAURIER ROUSSEAU
Collector of Taxes

JUNE 1973

MAY

		1	2	3	4	5
6	7	8	9	10	11	12
13	14	15	16	17	18	19
20	21	22	23	24	25	26
27	28	29	30	31		

JULY

1	2	3	4	5	6	7
8	9	10	11	12	13	14
15	16	17	18	19	20	21
22	23	24	25	26	27	28
29	30	31				

Kind hearts are the gardens; kind thoughts are the roots; kind words are the flowers; kind deeds are the fruits.

SUNDAY	MONDAY	TUESDAY	WEDNESDAY	THURSDAY	FRIDAY	SATURDAY
					1	2
3	4 Council Meeting	5 Pre-School Clinic 3 p.m. Board of Educ. 7 p.m. JHS	6	7 Planning Board 7:00 p.m. City Hall	8	9
10	11 Council Meeting	12 Zoning Board 7 p.m. City Hall	13	14 FLAG DAY Water Commission 2 p.m. City Hall	15 SUMMER SCHOOL VACATION STARTS	16
17 FATHER'S DAY	18 Council Meeting	19	20	21 1st DAY SUMMER Baby Clinic 3 p.m.	22	23
24	25 Council Meeting	26	27	28 Industrial Development 7:30 p.m. City Hall	29	30

FIRE 752-3134
POLICE 752-3131

PUBLIC WORKS 752-4450
WATER WORKS 752-1677

EMERGENCY CALL
752-3131 752-3134

REPORT OF POLICE DEPARTMENT

The function of the police department is to prevent crime, apprehend those who have committed criminal acts and bring them before the courts. This department is also charged with enforcement of the laws and ordinances of the City, and control of traffic. Some of the departmental activities during the year.

Complaints Investigated	1457
Escort – Banks, Post Office, etc.	573
Auto Accidents, investigated	523
Railroad cars, checked	116
Animal Calls	124
Ambulance Calls	419
Doors found unlocked – Owner notified	426
Emergency blood run	31
Complaints on dogs	122
Dogs to Pound	18
Deaths investigated	15
Fires reported 23	Messages delivered 39
Equipment Escorts 135	Assistance Given 100

Investigation of Crimes:

Assaults, Aggravated	2
Other Assaults	10
Burglary – Breaking & Entering	41
Forgery & Fraud	5
Auto Theft	13
Drugs	24
Larceny	94
Malicious Damage	168
Robbery	3
Violation of Motor Laws	370
Drunkenness	41
Driving While Intoxicated	65
Violation of Liquor Laws	30
Disorderly	24
All others	20
Total Traffic Arrests, Including Summons	485
All Other Arrests, Held for Prosecution	280

Claude L. Michaud, Chairman
Joseph J. Ottolini
Elmer H. York
POLICE COMMISSIONERS

Respectfully submitted,

ALEX M. DUMENILS
City Marshall

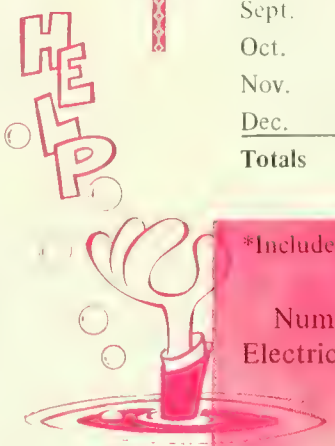

FIRE DEPARTMENT ANNUAL REPORT

The following is a brief summary of the activities of the Fire Department for the year 1972.

	No. of Alarms	Dwellings	Stores	Mills Factory	Sheds Garages	Grass Brush Dumps	Auto Truck	False Alarms	Misc.
Jan.	27	6		2		7	5	2	5
Feb.	16	9	1		1		1	1	2
March	22	6		5	1	1		3	6
April	36	5	4	1		11	2	3	10
May	49	13	1	3		14	1	3	15
June	34	6	2	2	2	3	1	3	15
July	17					1	5	2	9
Aug.	27	6		1	2		2	1	15
Sept.	41	11	1	4	1	3	3	6	12
Oct.	46	11		2	1	2	3	11	16
Nov.	25	7	1			4	1	4	8
Dec.	18	4	2	2	2		2	3	3
Totals	**358**	**84**	**12**	**22**	**10**	**46**	**26**	**42**	**116***

*Includes assisting other departments, bomb scares, school fire drills.

Number of men in Department: Officers 7; Firefighters 18; Electrician – 1; Helper – 1. Total – 27.

Respectfully submitted,

LUCIEN LAMONTAGNE
Fire Chief

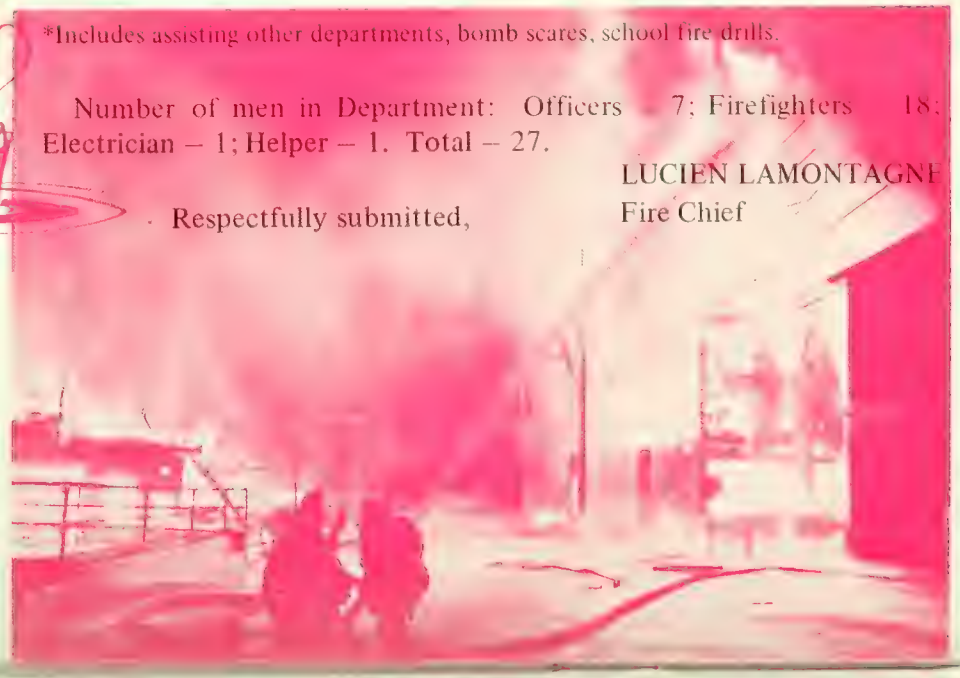

JULY 1973

JUNE

					1	2
3	4	5	6	7	8	9
10	11	12	13	14	15	16
17	18	19	20	21	22	23
24	25	26	27	28	29	30

AUGUST

			1	2	3	4
5	6	7	8	9	10	11
12	13	14	15	16	17	18
19	20	21	22	23	24	25
26	27	28	29	30	31	

A fellow who says it cannot be done is usually interrupted by someone doing it.

SUNDAY	MONDAY	TUESDAY	WEDNESDAY	THURSDAY	FRIDAY	SATURDAY
	2 Council Meeting	3 Pre-School Clinic 3 p.m. Board of Education 7 p.m. Jr. High School	4 INDEPENDENCE DAY City Hall Closed	5 Planning Board 7 p.m. City Hall	6	7
8	9 Council Meeting	10 TB Clinic 9 a.m. AVH Zoning Board 7 p.m. City Hall	11	12 Water Commission 2 p.m. City Hall	13	14
15	16 Council Meeting	17	18	19 Crippled Children Clinic 9 a.m. Baby Clinic 3 p.m.	20	21
22	23 Council Meeting	24	25	26 Industrial Development 7:30 p.m. City Hall	27	28
29	30 Council Meeting	31				

FIRE 752-3134
POLICE 752-3131

PUBLIC WORKS 752-4450
WATER WORKS 752-1677

EMERGENCY CALL
752-3131 752-3134

WELFARE DEPARTMENT

I herewith submit my report as Overseer of Public Welfare for the year ending January 31, 1972.

All eligible cases are temporarily assisted, supervised, rehabilitated, directed to the proper agencies for permanent assistance, based on the State of New Hampshire settlement laws.

Every person who comes to this department for aid is counseled and referred to the Federal Program that might be most helpful.

The following were aided by this Department during the past year:

Direct Relief – 44 Families with 181 Individuals	13 Singles
Soldiers' Aid – 20 Families with 72 Individuals	3 Singles
Transferred to County – 3 Families with 9 Individuals	4 Singles
Board and Care of adults	1 Single
Old Age Assistance	140 Singles
Alien Old Age Assistance	19 Singles
Aid to Permanently and Totally Disabled	55 Singles

TOTAL CASES: 302 – TOTAL INDIVIDUAL: 497

PERSONS TO OFFICE: 2174

Respectfully submitted,

MAURICE A. BELANGER
Overseer of Public Welfare

BERLIN CIVIL DEFENSE

During the year, the Civil Defense Unit has forwarded quarterly reports to the N. H. Civil Defense Agency in Concord. This report covers the expenditures of administering the local unit. A reimbursement of 50% from the Federal Government is returned to the city through this Personal & Administrative report and a copy is on hand in this office and the Finance Department.

Under the Federal Surplus Property Program, there has been some heavy-duty equipment acquired for the city departments. This program continues to bring savings on many items to the various municipal departments which are included in the Civil Defense Unit.

There is now a workable Emergency Preparedness & Operational Plan for the city. And, in May 1974, there will be more training sessions on emergency operations. All department heads and others will be involved in this training period under the direction of Mr. Kenneth Fields of the University of New Hampshire.

The Auxiliary Police have been kept busy throughout the year in training programs There are now seventeen members in this unit and two regular policemen are in charge. This unit receives on-the-job training in all duties carried out by the regular police force Meetings are held once a month and they are privileged to hear lectures from other law enforcement groups throughout the state. A parcel of land has been leased from the Brown Company on the East Milan Road and this will allow the training unit, including the regular force, to hold target practice sessions and other drills. Seventy-five percent of the men are now qualified for all types of police duty and their services have been used extensively

The possibility of establishing the Emergency Operation Center and Communications Center elsewhere than the city hall basement is still under consideration A survey will need to be made before going ahead with plans.

ROMA E. BRISSON
Director

REPORT OF THE BERLIN DISTRICT COURT

Jean L. Blais – Justice
George H. Keough – Special Justice
Lucien A. Fortier – Clerk

The Berlin District Court consist of the City of Berlin and the Towns of Milan, Dummer, and the unincorporated places of Cambridge and Success.

Regular sessions are held at 9:00 A.M., five days a week in the District Court Room over the Police Station on Green Street.

Statistics on work of the District Court for 1972.

Total all cases	1138
Total Criminal cases	878
Felonies	24
Misdemeanors	854
Drunkenness	54
Parking and Local Ordinances	80
State Motor Vehicle Laws	493
Respondent pleaded Not Guilty	204
Respondent found Not Guilty	34
No. Prossessed	43
Appealed	17
Total Juvenile Cases	42
Small Claims	210

LUCIEN A. FORTIER
Clerk

AUGUST 1973

JULY

1	2	3	4	5	6	7
8	9	10	11	12	13	14
15	16	17	18	19	20	21
22	23	24	25	26	27	28
29	30	31				

SEPTEMBER

						1
2	3	4	5	6	7	8
9	10	11	12	13	14	15
16	17	18	19	20	21	22
23	24	25	26	27	28	29
30						

It is man who makes truth great,
Not truth that makes man great!

SUNDAY	MONDAY	TUESDAY	WEDNESDAY	THURSDAY	FRIDAY	SATURDAY
			1	2 Planning Board 7 p.m. City Hall	3	4
5	6 Council Meeting	7 Pre-School Clinic 3 p.m. Board of Education 7 p.m. Jr. High School	8	9 Water Commission 2 p.m. City Hall	10	11
12	13 Council Meeting	14 Zoning Board 7 p.m. City Hall	15	16 Baby Clinic 3 p.m.	17	18
19	20 Council Meeting	21	22	23 Industrial Development 7:30 p.m. City Hall	24	25
26	27 Council Meeting		28	29	30	

FIRE 752-3134
POLICE 752-3131

PUBLIC WORKS 752-4450
WATER WORKS 752-1677

EMERGENCY CALL
752-3131 752-3134

CITY OF BERLIN HEALTH DEPARTMENT

INSPECTION SERVICE OF THIS DEPARTMENT

322 samples collected for water analysis
Inspected 4 dairies
Inspected 35 restaurants
Inspected 37 markets
Issued 230 building permits having an estimated value in excess of $1,381,833.00
Issued 16 Sign permits at estimated value $2,890.00
Issued 26 Plumbing permits
Issued 18 Demolition permits
Issued 213 Electrical permits

Housing inspections	65	Rooming houses inspected	13
Aband. structures condmd.	34	Rooming houses in violation	2
Houses found in violation	17	Violations corrected	1
Violations corrected	17		

MEDICAL-CLINICAL SERVICES

Number of Office patients	797	Number of Office visits	1559

IMMUNIZATIONS GIVEN DURING THE YEAR

Polio Vaccine (clinics & school)	495	D. T. P. injections	733
German Measles Vaccine (Rubella)	71	Measles Vaccine (incl. school).	231
Diphtheria-Tetanus Vaccine.	20	Combined Measles Vaccine.	171
T.B. Heaf tests	64	Flu shots	86
		T.B. Mantoux tests	69

ROBERT A. DELISLE
Health Officer

CLINIC ATTENDANCE RECORD

Baby	362	Preschool	633
Orthopedic	147	Diabetes Detection	740
Cardiac	19	PAP test & breast exam (ref. to family physician)	5

PUBLIC HEALTH NURSING

No. of home nursing visits	3385	No. of home nursing patients.	1129
No. of Phys. Therapist visits	53	No. of school nursing visits	263
No. of first grade exams	97	Other physical examinations	134
No. of student inspections	1490	No. of home visits (student)	6
No. of children referred to State Social Agencies	46	No. of adults referred to State Social Agencies	12
No. of defects found at school	667		

SPECIAL SCHOOL TESTING PROGRAMS

Audiometer tests	590	Ortho-rater tests	362
T.B. Heaf tests	171		

EDOUARD M. DANAIS, M.D.
WILLIAM H. BARRETT
KATHERINE D. WALKER
Board of Health

PARKS & PLAYGROUNDS DEPARTMENT

Certainly, "Fun in the Sun in 1972", could have been our theme for last year. More activities offered during the past twelve (12) months were outside; than in any previous year with more people participating. From baseball, softball, bocce, tennis, swimming and playground activities; we tried as much as possible to be in the great outdoors.

Even though we utilized the out-of-doors when weather permitted, we didn't curtail our indoor programs. For the adults we added Craft-Reation, Square Dancing and Tops.

People not familiar with our program wonder how so much can be offered – this has always been accomplished, because we have many people willing to do more than their share.

Yes, our budget has gone up over the years, but our service to the community goes far beyond our budget, because of the volunteers – fifty (50) devoted and dedicated people helping children to get a good start in life. Without them, the programs we offered would have been impossible.

The five (5) tennis courts proved successful with large attendance; far ahead of the previous year and added interest with tournaments and lessons for children.

The ski lessons proved very successful with eighty (80) children participating Saturday mornings. An added attraction at the end of the season was a carnival with both adults and children participating.

We have one great winter problem on our seven (7) outdoor rinks, as to much hockey is being played and smaller children are not getting their share of ice time; with sticks and pucks flying about. If we are every going to control these rinks, one of two things must be done – first, an attendant at each rink to supervise or cut down to one large rink in each Ward, properly lighted with a heated shelter and supervisor on duty; with a standard schedule for skating and hockey hours. Then many new programs can be added without extra cost to the taxpayer – such as, carnival on ice, costume parade and special skating events; just to name a few.

In closing, may we express our thanks to all members of the City Government, and to all Organizations and volunteers for their assistance during the past year.

ROBERT J. LOWE
Recreation Director

DONALD BISSON
GUS ROONEY
DONALD U. TILTON
Parks & Playgrounds Commission

SEPTEMBER 1973

AUGUST

			1	2	3	4
5	6	7	8	9	10	11
12	13	14	15	16	17	18
19	20	21	22	23	24	25
26	27	28	29	30	31	

OCTOBER

	1	2	3	4	5	6
7	8	9	10	11	12	13
14	15	16	17	18	19	20
21	22	23	24	25	26	27
28	29	30	31			

Knowledge comes, but wisdom lingers. *Tennyson*

SUNDAY	MONDAY	TUESDAY	WEDNESDAY	THURSDAY	FRIDAY	SATURDAY
						1
2	3 LABOR DAY City Hall Closed	4 RETURN TO SCHOOL Council Meeting Pre-School Clinic 3 p.m. Board of Education 7 p.m. Jr. High School Council Meeting	5	6 Planning Borad 7 p.m. City Hall	7	8
9	10 Council Meeting	11 Zoning Board 7 p.m. City Hall	12	13 Water Commission 2 p.m. City Hall	14	15
16	17 Council Meeting	18	19	20 Crippled Children Clinic 9 a.m. Baby Clinic 3 p.m.	21	22
23 1st DAY OF AUTUMN	24 Council Meeting	25	26	27 ROSH HASHONAN Industrial Development 7:30 p.m. City Hall	28 ROSH HASHONAN	29
30						

FIRE 752-3134
POLICE 752-3131

PUBLIC WORKS 752-4450
WATER WORKS 752-1677

EMERGENCY CALL
752-3131 752-3134

LIBRARIAN'S REPORT

Library Statistics, 1972

	Adult	Juvenile	Total
Fiction	15,904	20,330	36,234
Philosophy	872	117	989
Religion	169	132	301
Social Science	987	896	1,883
Philology	51	150	201
Natural Science	490	1,543	2,033
Useful Arts	1,619	1,156	2,775
Fine Arts	1,720	1,613	3,333
Literature	941	482	1,423
French	298	----------	298
History	684	699	1,383
Travels	400	297	697
Biography	1,277	1,092	2,369
General	441	198	639
Periodicals	3,040	392	3,432
TOTAL	28,893	29,097	57,990

Accessions, Registrations, etc.

Juvenile foreign books circulated	150
Number of volumes in Library, Dec. 31, 1972	36,260
Number of volmes purchased in 1972	1,550
Books lost and discarded	370
Total books in Library, Dec. 31, 1972	37,440
Borrowers' cards in Library Dec. 31, 1972:	
Adult	6,338
Juvenile	2,970
Withdrawn non-active cards	486
Transfers from Juvenile Dept.	159
Out-of-town registrations	12
New registrations, adult	353
New registrations, juvenile	318
Gifts (paperbacks)	444
Books mended	429
Books borrowed from State Library	334
Books sent to bindery	54

Special observation was made for Art Month, Book Week, Story Hour in the summer and a very successful reading program for the children.

A beautiful hand-hooked picture was made and donated to the Children's department by Miss Delina Gagne.

GERMAINE THOMPSON
City Librarian

ROBERTA BLAIS
MICHAEL SAVCHICK
LORRAINE RIVARD
Board of Library Trustees

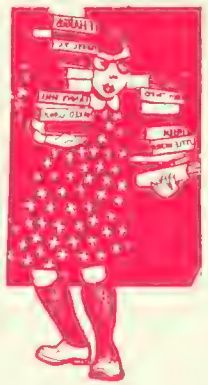

BOARD OF ELECTRIC UTILITY COMMISSIONERS

The Commissioners' work has progressed slowly during the year ended, January 31, 1973. However, in July, the Commissioners attended a meeting held in the offices of Attorney Richard Upton in Concord, New Hampshire, as observers on legal questions pertaining to Tepco, Inc.

In November, negotiations with Public Service Company of New Hampshire were resumed at a meeting held in Concord, New Hampshire.

It is hoped that the proposed construction of a fossil-fueled electric generating facility in West Milan, New Hampshire, scheduled for the spring of 1973 will accelerate negotiations with Public Service Company of New Hampshire concerning the Berlin Municipal.

The Commission meets on the third Tuesday of the month at 7:00 p.m. in City Hall and the public is cordially invited.

Respectfully submitted,

JOHN JACOBS, Chairman
OLIVER BELL
OLIVA MORNEAU

Board of Electric
Utility Commissioners

REPORT OF ZONING BOARD

I herewith submit my report as Chairman of the Zoning Board of Adjustment for the year ending January 31, 1973.

Public Hearings held	9
Appeals submitted	27
Variances granted	19
Variances denied	8

The Zoning Board of Adjustment holds Public Hearings on the second Tuesday of every month.

FRED G. PRINCE, Chairman
Zoning Board of Adjustment

George Pelchat, Chairman
John Gill, Vice Chairman
Theresa Morton, Secretary

Fred G. Prince
Laurier Poulin

OCTOBER 1973

SEPTEMBER

						1
2	3	4	5	6	7	8
9	10	11	12	13	14	15
16	17	18	19	20	21	22
23	24	25	26	27	28	29
30						

NOVEMBER

				1	2	3
4	5	6	7	8	9	10
11	12	13	14	15	16	17
18	19	20	21	22	23	24
25	26	27	28	29	30	

A journey of a thousand miles begins with a single step. – Chinese proverb

SUNDAY	MONDAY	TUESDAY	WEDNESDAY	THURSDAY	FRIDAY	SATURDAY
FIRE PREVENTION WEEK	1 Council Meeting	2 Pre-School Clinic 3 p.m. Board of Education 7 p.m. Jr. High School	3	4 Planning Board 7 p.m. City Hall	5	6 YOM KIPPUR
7	8 COLUMBUS DAY City Hall Closed	9 Zoning Board 7 p.m. City Hall TB Clinic 9 a.m. AVH Council Meeting	10	11 Water Commission 7 p.m. City Hall	12	13
14	15 Council Meeting	16	17	18 Baby Clinic 3 p.m.	19 NO SCHOOL	20
21	22 Council Meeting	23	24	25 Industrial Development 7:30 p.m. City Hall	26	27
28	29 Council Meeting	30	31 HALLOWEEN			

FIRE 752-3134
POLICE 752-3131

PUBLIC WORKS 752-4450
WATER WORKS 752-1677

EMERGENCY CALL
752-3131 752-3134

BERLIN HOUSING AUTHORITY

Low-Rent Housing

On May 15, 1972, the Berlin Housing Authority opened for tenancy its second low-rent housing project, the Parkside Apartments. Situated north of Cole Street on parcel R-1, the five-building complex contains 31 dwelling units designed for occupancy by the older person. Also located on parcel R-1 are the offices of the Authority (see exhibit a, Development Status Map, for the location of all parcels mentioned in this narrative). As can be seen from exhibit b, an aerial photograph of the Parkside Apartments, vehicular access to the project's three northernmost buildings is from Green Street at a point immediately south of the underpass. This gravel road is to be replaced by new Granite Street, the location of which is shown in exhibit a. Plans and specifications for the construction of Granite Street are being drawn up for the New Hampshire Department of Public Works and Highways.

All told, the Authority now operates 55 units of low-rent housing on two sites. All units are occupied and at this writing there are close to 40 qualified applicants waiting for an apartment. Average rent being collected by the Authority is $42.00 per month. This is a gross rent which includes heat, hot water, and electricity.

Urban Renewal

The masonry structure on parcel C-1 was completed in July and on the 27th of that month the fast-food unit occupying the building opened its doors for business. This parcel is located at the corner of Green and Pleasant Streets.

Two of the three public parking areas planned for the urban renewal area, parcels P-1 and P-3, were constructed during 1972. The third area, parcel P-2, was rough graded and lighted and is to be paved, lined, and landscaped by the City in 1973. When completed, these three parking areas will contain a total of 245 spaces.

Also completed in 1972 were 1) the demolition phase of the urban renewal project; 2) the reconstruction and widening of Mason, York and Cole Streets (Mason and York Streets were widened to 50 feet — new Cole Street running between Mason and Green Streets was opened to traffic in June); and 3) the installation of (a) new sidewalk and granite curbing along Green and Pleasant Streets, (b) aluminum light standards along Pleasant, Mason, York, Cole and Green Streets, and in the three public parking areas, and (c) new traffic lights on Pleasant at Mason and at Green Streets and fire alarm boxes on Cole and Pleasant Streets. Photographs showing these installations are included in exhibit c.

Undergrounding of phone and power lines in the urban renewal area was completed during the year and, on November 3rd, the last of the wood utility poles in place in the urban renewal area was removed. Photographs of Green Street before and after removal of the overhead phone and power systems are included as exhibit d of this report.

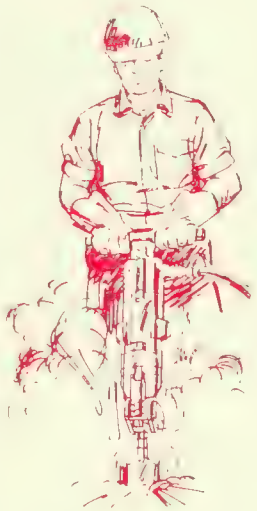

Site improvement work planned for 1973 includes the installation of curbing, sidewalk, and street lights on Pleasant Street at parcel C-2, and the resurfacing of Pleasant and Green Streets.

In addition to parcels P-2 (public parking) and S-2 (new Granite Street) mentioned above, parcels remaining to be developed at year's end include R-2, O-1, R-3, and C-2.

Based on meetings with Mr. Edward Willey of the Kent Nursing Home in Lancaster, New Hampshire, and his architect, Mr. Henry J. Euler, Jr. of Dover, New Hampshire, the Authority expects to receive in early 1973 Mr. Willey's written offer to purchase parcel R-2 for the purpose of constructing thereon a 70-bed nursing home.

Development of the park area stated for parcel 0-1 cannot be undertaken by the Authority until improvement of the Dead River channel is completed by the Department of Agriculture's Soil Conservation Service. Development of parcel R-3 is also dependent upon accomplishment of the planned channel work inasmuch as a large part of R-3 will be required for construction purposes.

As can be seen from the Development Status Map (exhibit a), the Soil Conservation Service also will require parts of parcels R-2 and C-2 for the channel improvement project.

At this writing, the Soil Conservation Service is waiting for certain data from the City of Berlin in order to complete the drawings and specifications for the channel work. It is expected that the needed items will be given to the Service in time for it to commit the money for the improvement from its appropriation for fiscal 1973 (year ending June 30, 1973). Federal funds committed for the channel work in fiscal 1972 were returned to Washington in June and, if lost this year for the second time, would be difficult to secure again in fiscal 1974. Included in the City budget for fiscal 1974 for accomplishment of the channel project if $75,000.

Authority Board

Mr. Albert Drouin was reappointed to the Authority in December. A member of the Authority since 1965, Mr. Drouin serves as assistant treasurer.

January, 1973

The preparation of this report was financed in part through a federal loan and grant from the Department of Housing and Urban Development under the provisions of Title I of the Housing Act of 1949, as amended.

Clarence M. Welch, Chairman
Romeo E. Blouin
Romeo J. Boulanger
Albert E. Drouin
Robert R. Morin

BERLIN HOUSING AUTHORITY

Donald J. Mangine
EXECUTIVE DIRECTOR

NOVEMBER 1973

OCTOBER

	1	2	3	4	5	6
7	8	9	10	11	12	13
14	15	16	17	18	19	20
21	22	23	24	25	26	27
28	29	30	31			

DECEMBER

						1
2	3	4	5	6	7	8
9	10	11	12	13	14	15
16	17	18	19	20	21	22
23	24	25	26	27	28	29
30	31					

Time is an herb that cures all diseases — *Franklin*

SUNDAY	MONDAY	TUESDAY	WEDNESDAY	THURSDAY	FRIDAY	SATURDAY
				1 ALL SAINTS DAY Planning Board 7 p.m. City Hall	**2**	**3**
4	**5** Assessors Meeting 7–8 p.m. City Hall Council Meeting	**6** ELECTION DAY Pre-School Clinic 3 p.m. Board of Education 7 p.m. Jr. High School	**7**	**8** Water Commission 2 p.m. City Hall	**9**	**10**
11 VETERANS DAY DIABETES DETECTION WEEK	**12** City Hall Closed	**13** Council Meeting	**14**	**15** Crippled Children Clinic 9 a.m. Baby Clinic 3 p.m.	**16**	**17**
18	**19** Assessors Meeting 7–8 p.m. City Hall Council Meeting	**20**	**21**	**22** THANKSGIVING NO SCHOOL City Hall Closed	**23** SCHOOL RECESS Industrial Development 7:30 p.m. City Hall	**24**
25	**26** Assessors Meeting 7–8 p.m. City Hall Council Meeting	**27**	**28**	**29**	**30**	

FIRE 752-3134
POLICE 752-3131

PUBLIC WORKS 752-4450
WATER WORKS 752-1677

EMERGENCY CALL
752-3131 752-3134

REPORT OF SCHOOL DEPARTMENT

TUITION RATES

	Elementary	Junior High	Senior High
School Year 1972–1973	548.43	703.53	744.62
School Year 1973–1974	593.72	729.00	732.89

PERSONNEL

Superintendent of Schools, Sr. High Principal, Jr. High Principal, Sr. High Assistant Principal, Jr. High Assistant Principal, Guidance Director, Vocational Director, Business Manager, Elementary Consultant, 3 Nurses, Attendance Officer, 3 Guidance Counselors, 2 Librarians, 142 Teachers, 6 Teacher Aides, 8 Full-time Secretaries, 2 Part-time Secretaries, Custodian Foreman, Assistant Foreman, 12 Custodians, Bus Supervisor, 2 Full-time bus drivers, 4 Part-time bus drivers, Cafeteria Manager, 6 Cooks, 16 Helpers, 2 Part-time Helpers; 4 Teachers, 1 Teacher Aide, and 1 Secretary in the Title Program, 17 Teachers and 1 Part-time Secretary in the Dual Enrollment Program, making a total of 246 people, 237 Full-time and 8 Part-time.

ENROLLMENT – October 1, 1972

Kdgn.	1	2	3	4	5	6	7	8	9	10	11	Spec.	Total
221	133	128	153	139	145	171	216	246	329	376	342	20	2,952

GROWTH OF SCHOOLS IN STUDENTS & TEACHERS IN 12 YEARS

	1960-61	1961-62	1962-63	1963-64	1964-65	1965-66	1966-67	1967-68	1968-69	1969-70
Students	1386	1474	1662	1895	1986	2049	2260	2185	2265	2286
Teachers	63	67	67	72	84	87	88	90	91	94

	1970-71	1971-72	1972-73
Students	2373	2555	2952
Teachers	102	113	142

Center for Exceptional Children	17
Out of town Tuition Students	3

INCREASE IN STAFF AND STUDENTS IN PUBLIC SCHOOLS

Year	Teachers	Students (As of Oct. 1)
1960	63	1386
1965	83	1986
1970	102	2373
1972	142	2950

WHERE PUBLIC SCHOOL STUDENTS ARE LOCATED (October 1, 1972)

	Marston	Bartlett	Brown	King	Jr. High	Sr. High	C. West	C. East	C. Jr. High
K.	54	59	56	56					
1A	23	22	25				54	62	
1B		21	26						
1C			17						
2A	26	31	31				48	59	
2B	10		28						
3A	29	27	26				64	76	
3B	10	8	27						
3C			26						
4A		30	24				55	61	
4B		7	24						
4C			23						
5A	27	37	36						
5B	9		37				55	75	
Sp. Ed.		18							
6					172				123
7					216				93
8					246				99
9					330				
10						377			
11						342			
12						333			

NO SCHOOL DAYS

The procedure for announcing no-school days remains unchanged and is here listed. When the weather is bad and school is in attendance parents are urged to use their own judgement concerning sending their children to school. The local radio stations will be used for important school notices.

LAWRENCE W. DWYER
Supt. of Schools

JOHN G. VEZINA, Chairman
ROBERT R. MORIN
WALLACE J. ANCTIL
JOSEPH ROZEK
HERBERT BUCKLEY
Board of Education

DECEMBER 1973

NOVEMBER

				1	2	3
4	5	6	7	8	9	10
11	12	13	14	15	16	17
18	19	20	21	22	23	24
25	26	27	28	29	30	

JANUARY

		1	2	3	4	5
6	7	8	9	10	11	12
13	14	15	16	17	18	19
20	21	22	23	24	25	26
27	28	29	30	31		

Reach high,
for start lie hidden in your soul
Dream deep,
for every dream precedes the goal.

SUNDAY	MONDAY	TUESDAY	WEDNESDAY	THURSDAY	FRIDAY	SATURDAY
						1
2	3 Council Meeting	4 Pre-School Clinic 3 p.m. Board of Education 7 p.m. Jr. High School	5	6 Planning Board 7 p.m. City Hall	7	8
9	10 Council Meeting	11 Zoning Board 7 p.m. City Hall	12	13 Water Commission 2 p.m. City Hall	14	15
16	17 Council Meeting	18	19	20 1st DAY CHANUKAH Baby Clinic 3 p.m.	21	22 FIRST DAY OF WINTER
23 / 30	24 / 31 SCHOOL VACATION	CHRISTMAS DAY City Hall Closed	26	27 8th DAY CHANUKAH Industrial Development 7:30 p.m. City Hall	28	29

FIRE 752-3134
POLICE 752-3131

PUBLIC WORKS 752-4450
WATER WORKS 752-1677

EMERGENCY CALL
752-3131 752-3134

REPORT OF PUBLIC WORKS DEPARTMENT

The year started as usual with snow removal as the big project for the Winter from February 1st to May. Then Spring Clean Up took over with cleaning up of sand and debris accumulated over the Winter months.

Many signs were replaced and new signs were installed in many parts of the City as needed.

The Spring and Fall Clean Up Weeks were carried out again this year with approximately 300 loads of trash taken to the dump.

New equipment purchased this year included (2) sidewalk tractors, (2) one ton rollers, (1) garbage packer, (2) surplus trucks, and (1) Station Wagon.

Election booths were installed and taken down in the four voting places four times this year with City, State, and Federal Elections.

The Urban Renewal area was graded, paved, curbed and signed with aid from L.M. Pike and are now in use by the public.

The cemeteries were cared for all year and the vault at Old City Cemetery was capped with hot asphalt cement.

The City Garage on Wight Street was kept busy remodeling equipment and caring for running equipment for several of the City Departments.

Retaining walls were built on the following streets: Houle Street, High Street, East Mason Street, Western Avenue, and Burgess Street.

Several of the Public Buildings were repaired by Public Works personnel, namely King School, Library, City Hall, and the Public Works Garage.

Garbage Removal was carried out all year and the new garbage packer has been a life saver on this project.

New sewers were installed on the following streets or parts of streets:

Walsh Street	Presidential Avenue
Jericho Road	Western Avenue (culverts)
East Mason Street	Enman Hill (culverts)
Adams Street	

Several Streets were sealed with hot asphalt and stone chips with the aid of Bell & Flynn Contractors of Exeter, New Hampshire. They are as follows:

Sealcoating Streets as follows:

Myrtle St.	387	sq. yds.	Providence St.	889	sq. yds.
Eighth St.	4,518	"	Howard St.	450	"
Sherry St.	1,944	"	Labossiere St.	1,433	"
Sweden St.	2,800	"	Seventh St.	289	"
Dustin St.	2,317	"	Sixth St.	3,009	"
Noury St.	1,711	"	Second Ave.	5,467	"
Portland St.	7,050	"	Third Ave.	1,867	"
Cedar St.	3,889	"	First Ave.	6,778	"
Quinn Ct.	661	"	Williams St.	1,244	"
Carl St.	978	"	Cascade St.	3,167	"
Pine St.	2,913	"	Thomas St.	639	"
Marble St.	1,964	"	Strafford St.	3,124	"
Brown St.	1,200	"	Berwick St.	639	"
Maple St.	1,458	"	East Mason St.	1,689	"
Norway St.	780	"	Carrol St.	2,493	"
TOTAL	34,570	sq. yds.	TOTAL	33,177	sq. yds.

Several other streets were sealed with hot asphalt concrete under contract with L.M. Pike of Gorham. They are as follows:

Main St.	Countryside Ave.	Moreau St.
High St.	Sweden St.	Third Ave.
Mason St.	Fourth St.	White St.
Green Sq.	Corbin St.	Rockingham St.
Pleasant St.	Gordon Ave.	Daley St.
Hutchins St.	Third Ave.	Sully St.
Walsh St.	Parking Lots in	East Mason St.
Marne St.	Urban Renewal	Maple St.
Horne St.	Kent St.	Ash St. (Off Alice St.)

Sidewalk repairs and reconstruction were carried out on the following streets or parts of streets:

Kent St.	Third Ave.
Forbush Ave.	Granite St.
Rockingham St.	Unity St.
Willard St.	Upper Main St.
Madison Ave.	Eight St.
Hillside Ave.	Merrimack St.
Church St.	

CLARENCE J. BRUNGOT
Director of Public Works
& City Engineer

Catch Basins and Manholes:

Thirty-four catch basins were repaired or installed, and eight new manholes on sewers were rebuilt during the year on our various streets. Also 23 new sewer connections were made to new homes.

Planning and Engineering for Dead River Project, Sewage Disposal and Moxie Alley and other small projects have been carried on all year.

JANUARY 1974

DECEMBER

						1
2	3	4	5	6	7	8
9	10	11	12	13	14	15
16	17	18	19	20	21	22
23	24	25	26	27	28	29
30	31					

FEBRUARY

					1	2
3	4	5	6	7	8	9
10	11	12	13	14	15	16
17	18	19	20	21	22	23
24	25	26	27	28		

A single good government is a blessing to the whole earth. Jefferson

SUNDAY	MONDAY	TUESDAY	WEDNESDAY	THURSDAY	FRIDAY	SATURDAY
		1 NEW YEARS DAY City Hall Closed	**2** RETURN TO SCHOOL Pre-School Clinic 3 p.m.	**3** Planning Board 7 p.m. City Hall	**4**	**5**
6	**7** Council Meeting	**8** Zoning Board 7 p.m. City Hall	**9**	**10** Water Commission 2 p.m. City Hall	**11**	**12**
13	**14** Council Meeting	**15**	**16**	**17** Crippled Children Clinic 9 a.m. Baby Clinic 3 p.m.	**18**	**19**
20	**21** Council Meeting	**22**	**23**	**24** Industrial Development 7:30 p.m. City Hall	**25**	**26**
27	**28** Council Meeting	**29**	**30**	**31**		

FIRE 752-3134
POLICE 752-3131

PUBLIC WORKS 752-4450
WATER WORKS 752-1677

EMERGENCY CALL
752-3131 752-3134

REPORT OF INDUSTRIAL DEVELOPMENT

The past year has been one of slow but significant progress toward the goal of industrial development for the City of Berlin. Much has been done to lay the foundation for future developments. Although no single development has been finalized, success is near at hand on very important undertakings.

Mayor Sylvio Croteau, with full support of the Council, has started the drive for full support of industrial development by the purchase of the Brown Farm by the City of Berlin for a long needed industrial park. This industrial park will contain the city's required new water filtration plant which will be an asset to the city as well as serving the needs of any industry that may locate in the new industrial park.

Mayor Croteau and the City Council also turned over to the Industrial Development Committee two moderate sized buildings which can be used to serve small industries. These buildings are expected to be committed shortly. The Mayor is also making application to the State Industrial Development Authority and Governor Meldrim Thompson and Council as to the city's building a state industrial speculative building.

In order to facilitate the location of new industries in the Berlin area, there is a need for a zoning change that would permit the use of existing buildings for general business as well as light industry without injury or offense to the neighborhood. This type of zoning could be carried out without the need for creating special industrial zones all over the city and should affect only those buildings erected before zoning went into effect. These converted buildings could serve the needs of small industries as well as those of larger industries that have indicated an interest in expanding in this area. However, one excellent industrial prospect was lost to the City of Berlin due to premature press announcements as well as lack of preparation as to zoning and other prerequisites.

A coordinated effort has been launched to get various local groups such as specific interests or service clubs, interested in cooperating in industrial development efforts. The first meeting of this sort was held with local bankers who indicated interest and an eagerness to have proposals presented to them for examination.

TEPCO has continued steady progress in all phases of the announced project. Work is being completed on the IG & T Federal EPA permits along with the required material for State agencies in the order of their jurisdiction. Contracts for major equipment and its installation have been readjusted to cover the escalation for one year's delay and to the satisfaction of the principals involved. We have been advised that the basic long-term agreements for oil supply have been established, contingent upon permits and commencement of project construction this year. The Industrial Committee Chairman has been advised that the necessary steps are being taken to meet New Hampshire permit requirements and is assured that all procedures are being taken to move the IG & T project ahead this year.

A new brochure recommending the City of Berlin as an ideal location for new industrial development is being prepared by a sub-committee of the Industrial Development Committee, headed by Richard Vaillancourt. This brochure will contain pertinent data and information about the City.

Announcement has been made recently of a middle-income rental housing complex which will be welcomed as filling a long-time need in this city. Formal announcement will be made at a later date.

The Industrial Development Committee's thirteenth year of organization ending January 21, 1973 was funded with the amount of $2,850.00 for industrial development work. Expenses for the year have been $443.74. The balance not used of $2,406.26 is being returned to the Ctiy.

It should be noted here that during the course of the year, the Chairman has again been able to make use of the TEPCO office, secretary and telephone to assist in doing all phases of his work on this project.

With the continued assistance and cooperation of all City officials and agencies involved, we can look forward to the initial results of our past hard work and planning this year and to future industrial progress.

Respectfully submitted,
ROBERT R. THERIAULT, Chairman
Berlin Industrial Development Committee

REPORT OF BERLIN WATER WORKS

COMMISSIONER'S REPORT

December 31, 1972

To His Honor the Mayor and City Council
City of Berlin, New Hampshire

Gentlemen:

Your Water Department is continuing its efforts to obtain a Government grant for the purpose of constructing a Filter Plant north of the City proper to filter water from the Androscoggin River.

The Androscoggin River at Berlin has in excess of 1,300 square miles of watershed to draw from, much of which is uninhabited. If this construction goes through it will supplement our present supply and eventually allow the phasing out of the entire Success watershed area, which has been recommended by the New Hampshire Water Supply and Pollution Department. The treatment of the Success area waters from this source is only simple chlorination and no filtration. The water supply is wide open to pollution as the the public has free access to the area and further, the quantities of water required for the present demands needed for the City are not sufficient. The topography of the reservoir locations is such that they cannot be enlarged to store emergency quantities necessary. Therefore, our only alternative is the Androscoggin River.

Taking water from the Androscoggin River will consist of an intake pumping station with low head pumps and a facility for pre-chlorination, filtration and purification which will allow the City to have unlimited quantity of water of the highest quality.

The design of the plant and piping layout into the City will be such that water may be furnished to the Town of Gorham and industrial areas northerly towards Milan if necessary. In addition, 84 acres of land is being acquired by the City for an industrial park in the hope of inducing industry to our community.

There will be added expense to operate a plant of this type, but the upkeep of pipe lines and repairs to dams will be eliminated together with complaints of dirty water in high water consumption periods.

The City Government's cooperation and assistance in this undertaking is most necessary and desirable to making this project a reality.

Respectfully submitted,
Board of Water Commissioners

Sylvio Croteau
Mayor - Member Ex-Officio
Edward Murphy
Commissioner

Emmet Kelley, Chairman
Robert A. Gagliuso, Clerk
Richard Gunn, Commissioner

(CONTINUED ON MARCH PAGE)

FEBRUARY 1974

JANUARY

		1	2	3	4	5
6	7	8	9	10	11	12
13	14	15	16	17	18	19
20	21	22	23	24	25	26
27	28	29	30	31		

MARCH

3	4	5	6	7	8	9
10	11	12	13	14	15	16
17	18	19	20	21	22	23
24	25	26	27	28	29	30
31						

Love that doesn't understand the language of sacrifice is not love.

SUNDAY	MONDAY	TUESDAY	WEDNESDAY	THURSDAY	FRIDAY	SATURDAY
					1	2
3	4 Council Meeting	5 Pre-School Clinic 3 p.m. Board of Educ. 7 p.m. JHS	6	7 Planning Board 7:00 p.m. City Hall	8	9
10	11 Council Meeting	12 Zoning Board 7 p.m. City Hall	13	14 Water Commission 2 p.m. City Hall	15	16
17	18 Council Meeting	19	20	21 Baby Clinic 3 p.m.	22	23
24	25 Council Meeting	26 NO SCHOOL WINTER VACATION	27 ASH WEDNESDAY	28 Industrial Development 7:30 p.m. City Hall		

FIRE 752-3134
POLICE 752-3131

PUBLIC WORKS 752-4450
WATER WORKS 752-1677

EMERGENCY CALL
752-3131 752-3134

BERLIN WATER WORKS REPORT (Cont.)

SUPERINTENDENT'S REPORT

December 31, 1972

Board of Water Commissioners
Berlin, New Hampshire

Gentlemen:

Water consumption this year was 190 gallons per capita based on population of 16,000. Per capita consumption is figured by taking total water measured by meter and dividing it by population.

Berlin however, thrives on industry. Main industries are Brown Company paper mills employing 1500 persons and Converse Rubber Company employing 1100 workers, both large users of water. Per capita variation in water consumption occurs because of differences in family size, characteristics, the physical equipment and the value of homes. Major water-using equipment and facilities of households govern the per capita use of water.

Studies made on metered use of water in Berlin households show that per capita use varies from a minimum of 40 gallons to 60 gallons. The balance of 130 gallons is consumed in manufacturing, milk plants and other combinations of commerical users. Water measured for use in the City through our four master meters registered 1,112,612,600 gallons for the year. Breaking this into daily consumption amounts to 3.05 million gallons per day.

Rainfall this year was 45.81 inches in the Ammonoosuc area, 3.3 inches more than last year making a total of 9.8 inches above normal. This is the second year in a ten year period that more than normal rainfall has occurred. Normal yearly average rainfall for this area is 36 inches.

Complete chlorination of our water supply started in the year 1932 when the state law began enforcing the chlorination of public water supplies. Purification cost then was $1,800.00. This year purification of water consisted of 8,110 pounds of chlorine and 6,960 pounds of fluoride. These chemicals cost $6,414.60 and together with labor and equipment upkeep totalled $23,930.00.

We started this year with a deficit of $10,306.07 and a grim outlook for the future. Cost of operation would be an additional $10,000.00 plus another wage and cost of materials increase of $6,000.00, thereby totalling $26,000.00. So on July first we were forced to raise the water rates 25 percent. We, therefore, finished the year with an increase of $25,000.00 in income and managed to come out in the black for the year.

In spite of the fact that census figures indicate that the population growth in the City remains about the same, new developments are still appearing in the City and extensions of water mains was necessary. Twenty-three new services were installed and twenty old service lines renewed to the property line. Thirty-two new apartments in the Berlin Housing Authority area were also put into service. Water is supplied into the new Housing Area to three fire hydrants, 2000 feet of 8 inch and 250 feet of 6 inch cement lined cast iron pipe.

The Berlin Water system is one hundred percent gravity supply. Water is taken from reservoirs on Bean Brook, Horn Brook and the Ammonoosuc River. However, the elevation of intakes into the system from these sources are all the same. The Ammonoosuc reservoir has a storage head from the Godfrey reservoir of four-hundred ninety feet above City Hall, therefore, requiring a throttling device to bring it into operating range with the Bean and Horn Brook systems which heretofore has been done by manual control and never has been satisfactory. This year we installed a pressure reducing valve on the Ammonoosuc pipe line to automatically accomplish this purpose. The valve automatically reduces higher inlet pressure to a steady lower downstream pressure regardless of changing flow rates. The valve is hydraulically operated, pilot controlled with a diaphragm type globe valve. The control system is very sensitive to slight pressure changes and immediately controls the main valve to maintain the desired downstream pressure. Since installation of this valve the usual customer complaints from outlying high points in the City have been nil.

RECOMMENDATIONS

We still have on hand a two-stage Worthington air compressor which was purchased in 1935. The machine is erected on a trailer and until 1970 has rendered the department good service. The equipment is now obsolete and practically impossible to operate mostly due to the impossibility to obtain repair parts. Our scope of operation within the City covers about sixty-three miles of highway operations for water pipe extensions and repairs. With our present water system pipe lines, many of which are ninety years old, we find it impossible to operate economically without this unit and recommend the immediate exchange for a new unit.

Work planned for next year includes the replacement of the existing 2" water pipe on Lincoln Avenue and Myra Street with a 6-inch cast iron line. The 2-inch line was laid fifty years ago and now due to building expansion in the area and demand for more water needed to operate modern water fixtures is unsatisfactory for customer service.

There are many other locations within the City where like situations exist. Plans to remedy these conditions will take place as soon as funds are available.

In conclusion: With the exception of one new housing development, balance of our income was expended on maintenance and repair work. The rate increase which went into effect July first was sufficient to compensate for increase in cost of wages and materials for the balance of this year. The full impact of the rate increase will be felt next year which we expect to utilize in replacements and expansions as outlined in next year budget report.

In closing, I wish to thank the employees for their fine support in performing the many phases of operations in our department. I also want to thank other City Departments, especially the Public Works and the Fire Department for their cooperation.

Respectfully submitted,
ERNEST E. TANKARD

MARCH 1974

FEBRUARY

					1	2
3	4	5	6	7	8	9
10	11	12	13	14	15	16
17	18	19	20	21	22	23
24	25	26	27	28		

APRIL

	1	2	3	4	5	6
7	8	9	10	11	12	13
14	15	16	17	18	19	20
21	22	23	24	25	26	27
28	29	30				

Silence is Golden,
But a smile is worth a thousand words. – Kilbride

SUNDAY	MONDAY	TUESDAY	WEDNESDAY	THURSDAY	FRIDAY	SATURDAY
					1	2
3	4 RETURN TO SCHOOL Council Meeting	5 Pre-School Clinic 3 p.m. Board of Education 7 p.m. Jr. High School	6	7 Planning Board 7 p.m. City Hall	8	9
10	11 Council Meeting	12 Zoning Board 7 p.m. City Hall	13	14 Water Commission 2 p.m. City Hall	15	16
17 ST. PATRICK'S DAY	18 Council Meeting	19	20	21 1st DAY SPRING Crippled Children Clinic 9 a.m. Baby Clinic 3 p.m.	22	23
24 / 31	25 Council Meeting	26	27	28 Industrial Development 7:30 p.m. City Hall	29	30

FIRE 752-3134
POLICE 752-3131

PUBLIC WORKS 752-4450
WATER WORKS 752-1677

EMERGENCY CALL
752-3131 752-3134

BERLIN NEW HAMPSHIRE 03570 *The City That Trees Built*

OLIVA A. MORNEAU

CERTIFIED PUBLIC ACCOUNTANT

55 Main Street Berlin, N. H. 03570 Tel. 752-4411

ACCOUNTANTS' OPINION

The Honorable Sylvio Croteau, Mayor
Members of the City Council
City of Berlin, New Hampshire

We have examined the balance sheets of the various funds of the City of Berlin, New Hampshire as at January 31, 1973 and the related statements of operations and changes in fund balances for the year then ended. Our examination was made in accordance with generally accepted auditing standards, and included such tests of the accounting records and such other auditing procedures as we considered necessary in the circumstances.

In our opinion, the aforementioned financial statements present fairly the financial position of the various funds of the City of Berlin, New Hampshire at January 31, 1973 and the results of operations and changes in fund balances for the year then ended, in conformity with generally accepted accounting principles applicable to governmental entities, applied on a basis consistent with that of the preceding fiscal year.

Certified Public Accountant

May 17, 1973

CITY OF BERLIN, NEW HAMPSHIRE

GENERAL FUND

BALANCE SHEET

JANUARY 31, 1973

ASSETS:

CASH	$ 121,295.29
ACCOUNTS RECEIVABLE	9,991.87
TAXES RECEIVABLE - DELIQUENT	
PROPERTY TAX, NET	196,612.29
RESIDENT TAXES	18,980.00
HEAD TAXES, NET	1,520.00
POLL TAXES, NET	544.00
INVESTMENTS - SHORT TERM	529,327.08
- LONG TERM	5.00
TAX LIENS RECEIVABLE	14,041.75
DUE FROM STATE - TOWN ROAD AID	121,485.39
DUE FROM GOVERNMENT PROJECTS OR GRANTS	40,383.14
DUE FROM CITY PROJECTS	1,789.77
TOTAL ASSETS	$1,055,975.58

LIABILITIES, SEGREGATED APPROPRIATIONS AND FUND BALANCE

LIABILITIES	
TAX ANTICIPATION - NOTES PAYABLE	$ 100,000.00
RESIDENT TAXES PAYABLE - STATE OF NEW HAMPSHIRE	9,142.50
EMPLOYEE PAYROLL DEDUCTIONS PAYABLE	22,835.62
DUE TO CITY PROJECTS - INVESTMENTS	529,327.08
DUE TO CITY PROJECTS - REGULAR	20,547.46
DUE TO GOVERNMENT PROJECTS AND GRANTS	14,268.83
TOTAL LIABILITIES	696,121.49
SEGREGATED APPROPRIATIONS	48,491.32
FUND BALANCE	311,362.77
TOTAL LIABILITIES, SEGREGATED APPROPRIATIONS AND FUND BALANCE	$1,055,975.58

APRIL 1974

MARCH

					1	2
3	4	5	6	7	8	9
10	11	12	13	14	15	16
17	18	19	20	21	22	23
24	25	26	27	28	29	30
31						

MAY

			1	2	3	4
5	6	7	8	9	10	11
12	13	14	15	16	17	18
19	20	21	22	23	24	25
26	27	28	29	30	31	

Those Who Give Most are Least Concerned About Returns

SUNDAY	MONDAY	TUESDAY	WEDNESDAY	THURSDAY	FRIDAY	SATURDAY
	1 Assessors Meeting 7–8 p.m. City Hall APRIL FOOL'S DAY Council Meeting	**2** Pre-School Clinic 3 p.m. Board of Ed. 7 p.m. J H S	**3**	**4** Planning Board 7 p.m. City Hall	**5**	**6**
7 PALM SUNDAY	**8** Assessors Meeting 7–8 p.m. City Hall Council Meeting	**9** Zoning Board 7 p.m. City Hall	**10**	**11** Water Commission 2 p.m. City Hall	**12** GOOD FRIDAY City Hall Closed Afternoon	**13**
14 EASTER SUNDAY	**15** Assessors Meeting 7–8 p.m. City H Council Meeting	**16**	**17**	**18** Crippled Children Clinic 9 an Baby Clinic 3 p.m.	**19**	**20**
21	**22** 1st DAY SPRING FAST DAY City Hall Closed	**23** Assessors Meeting 7–8 p.m. City Hall	**24** SCHOOL VACATION	**25** Industrial Development 7:30 p.m. City Hall	**26** VACATION	**27**
28 DAYLIGHT SAVINGS BEGINS	**29** RETURN TO SCHOOL Assessors Meeting 7–8 p.m. Cith Hall Council Meeting	**30**	**31**			

FIRE 752-3134
POLICE 752-3131

PUBLIC WORKS 752-4450
WATER WORKS 752-1677

EMERGENCY CALL
752-3131 752-3134

[illegible]

[illegible]

[illegible]

[illegible] 31, [illegible]

BERLIN AIRPORT AUTHORITY		
ASSETS - CASH	$ 3,494.73	
- ACCOUNTS RECEIVABLE	1,637.20	
	$ 5,131.93	
FUND BALANCE		$ 5,131.93
BRIDGE FUND		
ASSETS - CASH	$ 7,002.92	
FUND BALANCE		$ 7,002.92
CEMETARY TRUST FUND		
ASSETS - CASH	$ 46,384.38	
- CERTIFICATES OF DEPOSIT	7,022.68	
- INVESTMENTS	5,855.63	
	$ 59,262.69	
FUND BALANCE		$ 59,262.69
DISTRICT COURT		
ASSETS - CASH	$ 300.00	
FUND BALANCE		$ 300.00
DEPARTMENTAL EQUIPMENT		
ASSETS - CASH	$ 2,468.94	
FUND BALANCE		$ 2,468.94
PARKING METER FUND		
CASH	$ 11,178.19	
FUND BALANCE		$ 11,178.19
PUBLIC IMPROVEMENT FUND - 1969		
CASH	$ 18,487.25	
FUND BALANCE		$ 18,487.25
PUBLIC IMPROVEMENT FUND - 1970		
ASSETS - CASH	$ 15,012.93	
- DUE FROM GENERAL FUND	100,000.00	
	$ 115,012.93	
LIABILITIES - ACCOUNTS PAYABLE		3,267.83
FUND BALANCE		111,745.10
		$ 115,012.93
REVENUE SHARING FUND		
ASSETS - CASH	$ 41,749.93	
- DUE FROM GENERAL FUND	280,000.00	
FUND BALANCE		$ 321,749.93
SCHOOL BUILDING FUND		
ASSETS - CASH	$ 83,358.78	
- DUE FROM GENERAL FUND	149,327.08	
	$ 232,685.86	
FUND BALANCE		$ 232,685.86
SCHOOL EQUIPMENT FUND		
CASH	$ 62.15	
FUND BALANCE		$ 62.15
SEWER FUND - 1970		
CASH	$ 92,270.00	
LIABILITIES - DUE TO GENERAL FUND		$ 784.86
FUND BALANCE		91,485.14
		$ 92,270.00

CITY OF BERLIN, NEW HAMPSHIRE

GENERAL FUND

STATEMENT OF REVENUES

FOR THE YEAR ENDED JANUARY 31, 1973

	REVENUE		
	ESTIMATED	ACTUAL	OVER (UNDER)
FROM OPERATIONS:			
CITY CLERK	$ 4,500.00	3,790.50	(709.50)
CITY HALL & OTHER BUILDINGS	2,000.00	3,335.00	1,335.00
DISTRICT COURT	8,500.00	9,716.07	1,216.07
POLICE DEPARTMENT	150.00	137.40	(12.60)
FIRE DEPARTMENT	700.00	590.90	(109.10)
INSPECTION SERVICES	200.00	83.88	(116.12)
INSURANCE	---	3,765.00	3,765.00
HEALTH DEPARTMENT	17,000.00	21,038.91	4,038.91
WELFARE DEPARTMENT	2,600.00	3,092.67	492.67
PARK AND PLAYGROUNDS	1,000.00	944.02	(55.98)
SCHOOL DEPARTMENT	159,005.00	194,085.86	35,080.86
PUBLIC WORKS DEPARTMENT	12,500.00	12,642.00	142.00
DEBT SERVICE & TOWN ROAD AID	75,031.00	73,268.84	(1,762.16)
MOTOR VEHICLE PERMITS	127,000.00	150,678.92	23,678.92
INTEREST INCOME	47,300.00	63,259.56	15,959.56
DOG LICENSES	1,250.00	1,770.40	520.40
BEANO LICENSES	500.00	1,425.00	925.00
RESIDENT TAXES CITY	---	1,376.20	1,376.20
UNCOMMITTED TAXES	400.00	1,131.98	731.98
HOUSING AUTHORITY	---	886.29	886.29
JUNK LICENSES	150.00	160.00	10.00
RESTAURANT LICENSES	400.00	325.00	(75.00)
OTHER	---	1,341.88	1,341.88
TOTAL FROM OPERATIONS	460,186.00	548,846.28	88,660.28
FROM STATE:			
BUSINESS PROFITS REVENUE	905,302.00	905,302.40	.40
INTEREST & DIVIDENDS TAX	23,464.00	23,464.43	.43
SAVINGS BANK TAX	17,148.00	17,148.40	.40
NATIONAL FOREST LAND TAX	2,657.00	3,475.41	818.41
RAILROAD TAX	4,950.00	4,950.42	.42
ROOM AND MEALS TAX	71,792.00	72,052.88	260.88
HIGHWAY SUBSIDY	59,524.00	59,492.79	(31.21)
TOTAL FROM STATE	1,084,837.00	1,085,886.73	1,049.73
TOTAL REVENUE	$1,545,023.00	1,634,733.01	89,710.01

OLIVA A. MORNEAU, CERTIFIED PUBLIC ACCOUNTANT

OLIVER A. MORREAU, CERTIFIED PUBLIC ACCOUNTANT

MAY 1974

APRIL

	1	2	3	4	5	6
7	8	9	10	11	12	13
14	15	16	17	18	19	20
21	22	23	24	25	26	27
28	29	30				

JUNE

Whoever lives true life will love true love. – Browning

SUNDAY	MONDAY	TUESDAY	WEDNESDAY	THURSDAY	FRIDAY	SATURDAY
			1	2 Planning Board 7 p.m. City Hall	3	4
5	6 Council Meeting	7 Pre-School Clinic 3 p.m. Board of Education 7 p.m. Jr. High School	8 V-E DAY 1945 HARRY S. TRUMAN 1884	9 Water Commission 2 p.m. City Hall	10	11
12 MOTHERS DAY MO' DAY	13 Council Meeting	14 Zoning Board 7 p.m. City Hall	15	16 Crippled Children Clinic 9 a.m. Baby Clinic 3 p.m.	17	18
19	20 Council Meeting	21 1927 COLONEL LINDBERGH'S NY PARIS FLIGHT	22	23 Industrial Development 7:30 p.m. City Hall	24	25
26	27 Council Meeting	28	29	30 MEMORIAL DAY MEMORIAL DAY NO SCHOOL	31	

FIRE 752-3134
POLICE 752-3131

PUBLIC WORKS 752-4450
WATER WORKS 752-1677

EMERGENCY CALL
752-3131 752-3134

CITY OF BERLIN, NEW HAMPSHIRE

GENERAL FUND

STATEMENT OF APPROPRIATIONS AND EXPENDITURES

FOR THE YEAR ENDED JANUARY 31, 1973

	APPROPRIATED	EXPENDED	(OVER) UNDER EXPENDED
GENERAL GOVERNMENT:			
CITY MANAGER	$ 18,805.00	18,803.51	1.49
MAYOR & CITY COUNCIL	13,850.00	13,720.64	129.36
FINANCE DEPARTMENT	2,815.00	2,680.80	134.20
CITY CLERK	1,610.00	1,469.58	140.42
CITY TREASURER	700.00	535.04	164.96
TAX COLLECTOR	2,575.00	2,557.31	17.69
ASSESSORS	4,975.00	4,967.68	7.32
LEGAL	4,500.00	4,500.00	---
ELECTION EXPENSES	14,200.00	14,176.22	23.78
CITY HALL & OTHER BUILDINGS	29,075.00	28,927.69	147.31
DISTRICT COURT	8,835.00	8,442.30	392.70
TOTAL GENERAL GOVERNMENT	101,940.00	100,780.77	1,159.23
PUBLIC SAFETY:			
POLICE DEPARTMENT	313,375.00	300,873.16	12,501.84
FIRE DEPARTMENT	256,736.00	253,050.25	3,685.75
CIVIL DEFENSE	2,699.00	2,002.65	696.35
INSPECTION SERVICES	1,375.00	1,125.86	249.14
STREET LIGHTING	41,500.00	44,805.65	(3,305.65)
PLANNING & ZONING	500.00	141.13	358.87
INSURANCE	128,150.00	115,957.24	12,192.76
TOTAL PUBLIC SAFETY	744,335.00	717,955.94	26,379.06
SOCIAL SERVICES:			
HEALTH DEPARTMENT	39,142.00	34,107.68	5,034.32
WELFARE DEPARTMENT	140,940.00	136,150.45	4,789.55
PARKS AND PLAYGROUNDS	58,414.00	57,982.33	431.67
PUBLIC LIBRARY	13,040.00	9,674.11	3,365.89
TOTAL SOCIAL SERVICES	251,536.00	237,914.57	13,621.43
EDUCATION:			
SCHOOL DEPARTMENT	1,814,539.00	1,813,937.97	601.03
DUAL ENROLLMENT	147,809.00	147,809.00	---
TOTAL EDUCATION	1,962,348.00	1,961,746.97	601.03
TOTALS (CARRIED FORWARD)	3,060,159.00	3,018,398.25	41,760.75

	APPROPRIATED	EXPENDED	(OVER) UNDER EXPENDED
TOTALS (BROUGHT FORWARD)	$3,060,159.00	3,018,398.25	41,760.75
PUBLIC SERVICES:			
PUBLIC WORKS DEPARTMENT	723,434.00	721,016.90	2,417.10
AIRPORT	13,250.00	7,000.00	6,250.00
TOWN ROAD IMPROVEMENTS	8,635.00	8,458.74	176.26
TOTAL PUBLIC SERVICES	745,319.00	736,475.64	8,843.36
UNCLASSIFIED:			
SUNDRY	17,220.00	17,136.22	83.78
DISCOUNTS & ABATEMENTS	99,000.00	93,918.56	5,081.44
SOCIAL SECURITY & RETIREMENT	82,500.00	82,479.15	20.85
CONTINGENT	34,439.00	17,999.37	16,439.63
INDUSTRIAL DEVELOPMENT	2,850.00	443.74	2,406.26
ELECTRIC UTILITY COMMISSION	4,500.00	484.83	4,015.17
CENTRAL SERVICES	5,100.00	5,114.58	(14.58)
SALARIES & WAGES	220,193.00	214,839.81	5,353.19
TOTAL UNCLASSIFIED	465,802.00	432,416.26	33,385.74
DEBT SERVICE:			
BOND AND NOTE SERVICE	568,260.00	559,600.14	8,659.86
INT. TEMPORARY BORROWING	52,000.00	29,508.47	22,491.53
TOTAL DEBT SERVICE	620,260.00	589,108.61	31,151.39
TAXATION:			
COUNTY TAX	218,593.00	218,593.00	---
CAPITAL IMPROVEMENTS	50,000.00	30,000.00*	20,000.00
TOTALS	$5,160,133.00	5,024,991.76	135,141.24

* SEGREGATED FOR EXPENDITURE IN THE YEAR ENDING JANUARY 31, 1974

OLIVA A. MORNEAU, CERTIFIED PUBLIC ACCOUNTANT

OLIVA A. MORNEAU, CERTIFIED PUBLIC ACCOUNTANT

FIRE ALARM BOXES

FIRE CALLS NO. 1

1 Chief's Call
12 Sweden and Eighth Sts.
13 Main and Seventh Sts.
14 Main St. and Brown Ave.
15 Main and Second Sts.
16 Guilmette and Summer Sts.
17 Androscoggin Valley Hospital, Main St.
18 Spring St. and Hillside Ave.
19 Main and Cambridge Sts.
63 Countryside and Walsh Sts.
112 Burgess Time Office
112 Burgess Time Office
121 Burgess Log Pile
122 Norway and Fifth Sts.
123 Main and Eighth Sts.
124 Brown School and Norway St.
131 Riverside Mill rear Burgess Mill
161 Cedar and Summer Sts.
163 Upper Hillside Avenue
164 Jordan Avenue
165 Highland Park Ave.
171 St. Regis Academy Main St.
172 Success and School Sts.
173 A. V. Hospital School Street

FIRE CALLS NO. 2

2 Test or under control
21 Prospect St.
22 Willard and Pine Sts.
23 High St. and Hillside Ave.
24 High and Pleasant Sts.
25 Main and Mason Sts.
26 High and Portland Sts.
27 Willard and Emery Sts.
28 Blanchard St. and Hillside Ave.
29 Granite and Mason Sts.
213 Tube Mill, No. 7 Gate
221 Rear of Ware Knitters
223 Marston School and Pine St.
224 York and Cole Sts.
225 Pleasant St.
226 Urban Renewal and Cole St.
227 Willard and River Sts.
231 Chemical Mill
241 New Berlin High School
261 Church and Noyes Sts.
262 Upper Church Street
263 Portland St., upper end
264 Lincoln Ave.

FIRE CALLS NO. 3

3 Recall of men off duty
31 Main St. – Public Service
32 Green Square
33 Central Fire Station
34 Green St. and First Ave.
35 Cross Machine Shop
36 Mechanic St.
37 Glen Ave., and Watson St.
38 Park St. and Madison Ave.
321 Cascade Mill

FIRE CALLS NO. 4

41 Clark St. and Second Ave.
42 Madigan St. – Third Ave.
43 Wight St. – Fourth Ave.
44 Western Ave.
45 Mt. Forist St.
46 Western Ave., middle of
47 Western Ave., lower end
48 Western Ave., and Williams St.
49 Cascade St. and Wentworth Ave.
412 Mt. Forist and Third Ave.
421 Wight and Duguay Sts.
422 Jolbert St and Fourth Ave.
423 Madigan St. and Fourth Ave.
424 Morneau Warehouse
431 Granite State Rubber Co. No. 2 Plant
432 City Barn
433 Adley's Terminal
435 Granite State Rubber Co. No. 1 Plant
436 Granite State Rubber Co. / No. 1 Plant
437 Granite State Rubber Co. No. 1 Plant
444 Second Ave. and Hill St.
451 Bartlett School
452 First Ave., lower end
453 Second Ave., lower end

FIRE CALLS NO. 5

5 Kent and Derrah Sts.
51 Burgess and Thomas Sts.
52 Goebel St.
53 Burgess and Grafton Sts.
54 Coos and Sullivan Sts.
55 Entrance to Forbush Park
56 Napert Village and Blais St.
57 Forbush Ave. and Trudel Sts.
511 Hutchins St. Wood Pile
512 Rear of U-DRIVE-IT
513 Bridge and Rheims Sts.
521 Burgess St., lower end
522 Champlain and Thomas Sts.
531 Grafton and Lancaster Sts.
532 Grafton and Kent Sts.
533 Hillsboro and Merrimack Sts.
534 East Mason and Hillsboro Sts.

FIRE CALLS NO. 6

6 Top of Hillside Ave.
61 Hutchins and Sully Sts.
62 Verdun and Argonne Sts.
612 Hutchins St. Junk Yard

FIRE CALLS NO. 7

7 School and First Sts.
72 St. Vincent de Paul
721 Replacement Box

FIRE CALLS NO. 8

8 Norway and Tenth Sts.
81 Norway and Twelfth Sts.
82 Riverside Drive and Noury Sts.
83 Vocational College

FIRE CALLS NO. 9

9 Seventh and Sweden Sts.

Church Services

SMITH & TOWN
Offset and Letterpress Printers

Roman Catholic

St. Kieran Church

Emery Street
Rev. Michael Griffin, pastor
Rev. James D. Nicholls, ass't.
Masses are as follows:
SATURDAY - 4:30 and 6:30 p.m.
SUNDAY - 7 a.m., 8:30 a.m., 10 a.m., 11:30 a.m. and 6:30 p.m.
Confessions - Saturday afternoon 3 to 4 p.m.
Daily mass at 5:30 p.m.

Angel Guardian Church

Sullivan Street
Rev. Robert S. Simard, pastor
Rev. Roger Y. Tremblay, ass't.
Masses are as follows:
SATURDAY - 4 p.m. (French), 5:15 p.m. (English), 7 p.m. (French).
SUNDAY - 8:15 a.m. (English), 9:30 a.m. (French), 11 a.m. (French and 5:15 p.m. (English).
Daily masses at 4 p.m. and 7 p.m.
Holy Days of Obligation - 9 a.m. (English) and 11 a.m. (French). The day itself, 5:15 p.m. (English), 7 p.m. (French). The day itself and the previous day.
Confessions - 15 minutes before Saturday evening masses, all Sunday Masses, eve of Holy Days and Holy Days Masses.

St. Joseph Church

Third Avenue
Rev. Maurice Lacroix, pastor
Rev. Joseph Cote, co-pastor
Msgr. Alpheri Lauziere, pastor emeritus
Masses are as follows:
SATURDAY - 4:15 p.m. (English) 6:30 p.m. (French).
SUNDAY - 8:30 and 10:00 a.m. (French), 11:30 a.m. and 7 p.m. (English).
Confessions on Saturday at 3:00 p.m. and after weekday masses.

St. Anne Church

Pleasant Street
Rev. Gregoire Dumont, pastor
Rev. Conrad LaForest
Masses are as follows:
SATURDAY - 4:00 and 5:30 (English and 6:30 (French).
SUNDAY - 7:30 a.m. (French), 9:30 a.m. (English), 11 a.m. (French) and 6 p.m. (English).
Daily masses at 6:30 a.m. and 5:30 p.m.
Confessions Saturday afternoon at 3 p.m., also eve of first Friday and holidays after 6:30 mass Saturday night.

St. Benedict Church

5 Wentworth Ave., Cascade
Rev. Thomas Monaghan, pastor
Masses are as follows:
SATURDAY - 4:30 and 6:45 p.m.
SUNDAY - 8:30 and 10:30 a.m.
Confessions - Saturday at 4:45 and 6:30 p.m.

Protestant

Church of Christ

181 Madison Ave.
Telephone - 752-7830
SUNDAY - 10 a.m. Bible classes for all ages; Adults - study 11 a.m. Worship Hour and Communion 6:00 p.m.
WEDNESDAY - 7:30 p.m. Bible study.

First Baptist Church

79 High St. — Tel. 752-6215
Rev. G. Edward Brayman, pastor
SUNDAY - 9:45 a.m., Church School with classes for all ages; 11 a.m. Morning Worship.
TUESDAY - 6:30 p.m. Choir rehearsal. 7:30 p.m. Prayer Meeting and Bible Study. Second Tuesday of the month, Business meeting at 7:30 p.m.
THURSDAY - 7:30 p.m. Second and fourth Thursday of the month, Ladies Circle.

St. Paul's Lutheran Church

Norway and Seventh Streets
Rev. Carl T. Sheie, pastor
Telephone: 752-1410
THURSDAY: Confirmation class - 6:30 p.m.
SATURDAY: 6 p.m. Worship Service
SUNDAY: Church School - 9:15 a.m. Senior choir rehersal 9:30 a.m. Worship Service 10:30 a.m.
MONDAY - 7:30 p.m. Women of the Church General Business Meeting, (second Monday of each month).
WEDNESDAY - 6:30 p.m. Junior Choir rehersal.

St. Barnabas, Episcopal Church

Corner Main and High Sts.
Mr. Charles Alexander, senior warden, 752-6425, 752-3504, office.
SATURDAY - Holy Communion at 5:30 p.m.
THURSDAY - The Women's Auxiliary meets every other week in the Parish Hall at 2:00 p.m. For further information contact Marjorie Frechette, 752-6242.
SUNDAY - Services at 10:00 a.m. Holy Communion on first and third Sundays. Morning prayer on second and fourth Sundays. Guest preachers until new rector comes.
SUNDAY - Youth Group meets in the evening. For further information contact Doreen Tuxbury, 752-7373.
THURSDAY - Church School for grades 1—6 meets in the Parish Hall at 3:00 p.m.

First Church of Christ, Scientist

Corner of Main and Tenth Sts.
11 a.m. Sunday services. 11 a.m. Sunday School and child care.
7:45 p.m. Wednesday evening meeting.
Reading Room, 134 Main St., open to public on Tuesday, Thursday and Friday from 1 to 4 p.m.

Jehovah's Witnesses

Kingdom Hall
28 River St., Gorham, N. H.
Presiding overseer: Glenn E. Stocker, Phone 466-2010.
SUNDAY - 9:30 a.m. Public Bible Lecture. Each week a different vital topic on current needs.
TUESDAY - 7:30 p.m. Congregation Bible Study. A systematic discussion of religious role in your life.
THURSDAY- 7 p.m. Theocratic Ministry School and Service Meeting. A speaking course featuring talks and demonstrations on practical use of Bible knowledge.
All are welcome to attend.

The Salvation Army

16 Green St., Berlin, N. H. Phone 752-1644.
Captain and Mrs. Charles Kelley Commanding Officers.
SCHEDULE:
SUNDAY - 9:45 a.m. Sunday School. 11 a.m. Morning Worship. 11 a.m. Junior Church. 6 p.m. Open-Air Service. 6:30 p.m. Prayer Meeting. 7 p.m. Evening Worship.
TUESDAY - 2:45 p.m. Youth Activities (ages 7 — 13 yrs.). 7 p.m. Teen Group (2nd and 4th Tues.). 7 p.m. Men's Club (1st and 3rd Tues.).
WEDNESDAY - 6:45 p.m. Bible Study. 7:30 p.m. Ladies' Home League.
THURSDAY - 6:00 p.m. Men's Bible Study.

SHARED MINISTRY

United Church of Christ, Congregational United Methodist Church

921 Main St.
Dale True, Pastor. Phone 752-2810.
SUNDAY - 10 a.m. Worship
WEDNESDAY - 7 p.m. Worship
THURSDAY - 2:45 p.m. Combined Church.

Jewish

Beth Israel Congregation

Service every Friday evening at sunset and Saturday at 9:30 a.m.

Gorham

Holy Family Church

5 Church Street
Rev. John J. Bosa, pastor
Telephone 466-2335
SATURDAY - 7:30 p.m.
SUNDAY - 8:30 a.m., 10:30 a.m. and 7 p.m.
OTHER DAYS - 7 p.m.
HOLY DAYS: 8:30 a.m., 4:00 p.m., 7:00 p.m.
CONFESSIONS - Saturdays at 7 p.m. Eve of First Fridays at 4 and 7 p.m.

Congregational Church
United Church of Christ

141 Main St. Study Tel. 466-2136
Parsonage Tel. 466-2549
Rev. John K. Russell, pastor
SUNDAY - Sunday School at 9:30 a.m. Morning worship service at 10:45 a.m. Pilgrim Fellowship service at 6:30 p.m.

Gorham United Methodist Church

Glen Street
Dr. Laurence Hucksoll, minister
SUNDAY - Sunday school at 9:30 a.m. Morning worship at 10:45 a.m.
WEDNESDAY - Choir rehersal at 6:30 p.m.

Gorham Community Baptist Church

Corner Mechanic and Main Streets
Vondel Allen, pastor
181 Main St. Tel. 466-2143
SUNDAY SERVICES - 9:30 a.m. Sunday School for all ages 11 a.m. Morning worship service 6:30 p.m. Pre-service prayer time 7:00 p.m. Evening service. Bible and Family Hour.
Weekly Services:
WEDNESDAY - 7:30 p.m. Bible study and prayer meeting. Everyone welcome.
FRIDAY - 7:00 p.m. Junior Youth Group meets each week.
SATURDAY - 7:00 p.m. Senior Youth

North Country

St. Pius X Church

Errol, N. H.
Rev. Albert A. Bellefeuille, pastor
Winter Schedule:
SUNDAY - Mass at 9:30 a.m. Confession before Mass.

Congregational Church

Errol, N. H.
Main St.
Dale True, Minister, Tel. 752-2810
SUNDAY - 8:00 a.m. Worship using traditional liturgy and a special emphasis for children.

St. William of York Church

Balsams Hotel
Dixville Notch, N. H.
Rev. Albert A. Bellefeuille, pastor
SATURDAY - Mass at 4:30 p.m. starting Dec. 30.